WEATHER FORECASTS

Victoria and Vicinity—Strong winds or gales, mostly northerly and easterly, cloudy and cold, followed by snow.

Lower Mainland—Northerly and easterly winds, fresh to high on the Gulf, mostly cloudy and cold, followed by snow.

The Daily Colonist.

(ESTABLISHED 1858)

COLONIST TELEPHONES
Business Office..... 11
Circulation..... 43
Job Printing..... 197
Editorial Rooms..... 80
Editor..... 2141

NO. 306—SIXTY-FIRST YEAR | VICTORIA, BRITISH COLUMBIA, WEDNESDAY, DECEMBER 10, 1919. | TWENTY-TWO PAGES

SEES SETTLEMENT OF IRISH QUESTION

Right Hon. Walter Hume Long in Speech Says There Is Every Prospect of Satisfactory Solution Being Reached—Premier to Introduce Bill on Monday Next

MEASURE TO PROVIDE FOR TWO PARLIAMENTS

Powers of Co-ordniating Senate Said to Be Still Undefined—Rumor at Dublin States That Unionist Law Officers Will Resign in Protest Against Bill

LONDON, Dec. 9.—For the first time in history there is every prospect of the Irish question being settled satisfactorily, according to a statement made in a speech tonight by Mr. Walter Hume Long, First Lord of the Admiralty.

Premier Lloyd George will introduce the Irish Home Rule Bill in Parliament Monday, according to The Daily Mail. The newspaper adds that the bill provides for two legislatures with a co-ordinate senate, but that the powers allotted to the senate have not yet been defined. It says the fate of the bill will depend on the Government's generosity in this respect.

DUBLIN, Dec. 9.—The Evening Telegraph today publishes a rumor which was heard in the courts today that Lord Chancellor Campbell, Attorney-General Dennis Henry, and Solicitor-General Daniel Wilson all have resigned as a protest against the Home Rule Bill the Premier is expected to introduce in the House of Commons next week.

All these officers are active members of Sir Edward Carson's Ulsterite party, and signed the famous Ulster covenant against Home Rule, but the rumor is discredited because Mr. Andrew Bonar Law, Lord Privy Seal, and Mr. Walter Hume Long, First Lord of the Admiralty, both are strong Carsonite members of the Cabinet, and it is not considered likely that the Premier would proceed with a bill lacking their acquiescence.

If the rumor proves true, it is believed it would mean a rupture of the Coalition Government and a general election.

An order has been issued under the defence of the realm act, closing the Sinn Fein organization and its branch offices, both of which are situated in Harcourt Street.

LONDON, Dec. 9.—A report in circulation today that the Irish law officers have resigned was officially denied this evening.

WINNIPEG TRIAL MAY SOON CLOSE

Predictions Made of Russell Case Concluding Before Christmas—More Witnesses Speak of Strike Procedure.

WINNIPEG, Dec. 9.—It is possible that the trial of R. B. Russell, charged with seditious conspiracy, will be over by Christmas. Predictions made at the trial today, though unofficial, warrant the statement.

The accused followed the proceedings intently, but, because he was off form physically, did not do so much note-taking as usual.

One of the witnesses on the stand was W. R. Milton, of Milton's bakery. He spoke of Alderman Queen ridiculing Mayor Gray, and his talk about adopting a constitutional way of protecting the bread wagon drivers, and quoted the Alderman as stating that the strike committee would give the protection. Several instances of intimidation were given by Mr. Milton.

James G. Davies, western district superintendent of the G.N.W. Telegraph Co., told how the strike committee had asserted itself in connection with handling of messages. Cross-examined by E. J. McMurray, witness admitted that military messages were allowed, and that as a result of this it was possible, as counsel for the defense put it, for General Ketchen to have sent for 1,000 men in order to quell this alleged rebellion. Mr. Davies also admitted that sometimes messages were more secretly handled than those which had been sent out and received by the strike committee.

Another witness, Jesse Gough, a mine owner in the Drumheller district testified to hearing Alex Susner, a Calgary Socialist, stating that the Mathers commission to inquire into the high cost of living was an attempt by the capitalists to bolster up the capitalistic government, which form of government was soon to be defunct.

Condemning Immodest Dress

PARIS, Dec. 9.—Action on the pastoral letter of Cardinal Amette, Archbishop of Paris, protesting against the present style of the dress of women, the vicar of Notre Dame church, a pilgrimage church near Laval, has posted the following notice: "Entry into this church is forbidden to women wearing low-neck dresses, or those not reaching down to the ankles."

NO AGREEMENT AS TO PRISONERS

LONDON, Dec. 9. — No agreement has been reached with soviet Russia on the exchange of prisoners question, according to announcement tonight by Lord Stanmore.

The conditions proposed by Maxim Litvinoff, the Bolshevik plenipotentiary, were too comprehensive to be acted upon by the British Government, Lord Stanmore said.

AIRMEN REPORTED ON AUSTRALIAN FLIGHT

LONDON, Dec. 9.—Captain Howell, who left the Hounslow flying field on December 4 in an attempt to fly to Australia for the prize of £10,000 offered by the Commonwealth Government, arrived at Taranto, Italy, on Monday, according to advices received here today.

Capt. J. H. Wilkins, who is attempting the same flight in the airplane Kangaroo, arrived at Suda Bay, Crete, yesterday. Wilkins tried to get away from Suda Bay, Monday, but was forced to return owing to motor trouble. The return trip was made on the starboard engine, the oil pipe of the port engine having broken. The landing at Suda Bay was made safely.

Prince Talks to Scotsmen

LONDON, Dec. 9.—The Prince of Wales, presiding at a dinner of the Royal Scottish Corporation, said he was proud to think that he had Scottish blood in his veins and that he was Colonel-in-Chief of the Royal Scots Fusiliers. The Prince next week receives an address of welcome from the City of London in recognition of the world-wide significance of his visit to Canada and America.

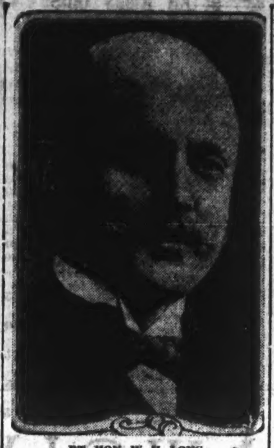

RT. HON. W. H. LONG

TRADES CONGRESS STILL UNDECIDED

No Agreement Is Yet Reached as to Means of Forcing Government to Nationalize Coal Properties.

LONDON, Nov. 9.—No agreement has yet been reached by the Trades Union Congress as to whether constitutional means or a strike should be employed in the event that it becomes necessary to force nationalization of coal mines.

William Thorn, Laborite, advised the mine owners to sell out to the nation now, because they could get better terms than they might obtain should a Labor Government arrive.

T. Thomas, a member of the House of Commons, presided at a big meeting at Westminster Hall tonight, inaugurating a two months' public campaign in favor of nationalization of mines.

Arthur Henderson, labor leader, in a speech, said the industrial world must be organized as a great national enterprise. He declared the support underlying the control system established during the war must be continued in peace time.

U. S. DELEGATION LEAVES FOR HOME

PARIS, Dec. 9.—The chief members of the American peace delegation left Paris this morning on the first stage of their return journey to the United States. Frank L. Polk, Henry White and General Tasker H. Bliss were bidden farewell at the station by Premier Clemenceau, Marshal Foch, Ambassador Wallace, the Earl of Derby, the Japanese Ambassador, the Marquis of Chambrun, and others.

A large crowd of spectators was in the station and a shout of "Long live America" was given as the train departed.

Exchange in Switzerland

BERNE, Dec. 9.—Foreign exchange dropped to a new level today. The German mark was quoted at 10½ Swiss francs for 100; Austrian Crowns, three francs; for lire, 40 francs for 100; French francs, 47½ francs for 100.

Washington States Contents of Notes

Text of Messages From Supreme Council to Germany Are Published—Chief Modifications of Protocol Asked by Berlin Government Are Summarily Dealt With

WASHINGTON, Dec. 9.—The State Department today made public the text of the Supreme Council's notes dealing with the peace treaty which were delivered at Paris yesterday to Baron von Lersner, head of the German delegation, and a summary of which was contained in press dispatches last night from Paris.

In denying the German demands for modification of the treaty on the surrender of Germans charged with crimes against international warfare, and the return of prisoners in compensation for the absence of American delegations on the commissions until the ratification of the treaty by the United States, the council in its first note warned Germany, for "the last time," that until the treaty came into force a denunciation of the armistice would be sufficient for the Allies to have recourse to military measures against Germany.

"The suggestion," said the note, "concerning an alleged right of Germany to request (in compensation for the absence of American delegations on the commission until the ratification of the treaty by the United States) modification of the clauses of the treaty concerning the delivery of the guilty and the return of the prisoners of war has no basis. By the terms of the final clause of the treaty the instrument must enter into force soon as Germany and three of the Allied and Associated Powers have ratified it; it would be in vain for Germany to endeavor to subordinate the entry into force to a new condition—the delegates on the commissions.

"The Supreme Council is of the opinion that Article 221 of the Peace Treaty (relative to the return of prisoners of war) is perfectly explicit and needs no addition . . . .

"The council considers only the objections presented to the demand for compensation for the destruction of the German fleet at Scapa Flow and to the provision of eventual measures by the Allied note of November 1. . . . ures of military coercion formulated

"Before making their demand the Allied and Associated Powers examined this question. They do not share the apprehensions of the German Government as regards the economic effect upon the German ports. They maintain the protocol as it has been drafted. After having received a complete report on all floating docks, floating cranes, tugs and dredges demanded by the protocol, the Allied and Associated Powers will make known their choice, taking into account the general economic situation of German ports.

"Then if the German government can show that any of the said demands is of a nature seriously to prejudice the capacity of Germany to satisfy her legitimate requirements for the maintenance of internal navigation or other vital interests of an economic nature of the same kind, the German government may present claims to the principal Allied and Associated Powers, who on their side will be ready to examine them in a spirit of equity after hearing the reparations commission.

"As regards the last paragraph of the protocol of November 1 the Supreme Council is of the opinion that the signing of the protocol and deposit of ratifications will determine the coming into force of the treaty, and consequently the state of peace."

JAPANESE HINT AT WITHDRAWAL

M. Sumoto, Member of Parliament, Expresses His Personal View That Intervention in Russia Should Cease.

TONE IS DIFFERENT FROM OFFICIAL NOTE

Koltchak Government Reiterates Determination to Continue Struggle Against Bolsheviki.

VLADIVOSTOK, Dec. 5.—Announcements here by the Japanese official press bureau, under the direction of M. Sumoto, member of the Japanese parliament, regarding permitting the present Siberian situation to continue are the centre of interest in all quarters here.

Immediately after the Gaida uprising the bureau published a statement from Tokio that it was the general opinion there "that the new situation in Siberia calls upon Japan to take the initiative and arrange a common plan of action with other powers."

It was announced on December 2, that negotiations regarding American and Japanese future action in Siberia had been started with a note agreed upon by the cabinet and diplomatic council, which had been forwarded to the Japanese ambassador at Washington November 28. The note, providing for reinforcements of one thousand Japanese in Siberia to replace sick and wounded men, was expected also to open up the way for negotiations regarding a fundamental policy in Siberia.

Sumotos personal views regarding the Siberian situation as announced to the Russian press are: "Nobody who has intelligently followed the trend of affairs in Russia can have failed to notice that the time is not far distant when the leading powers will have to confess the utter failure of their present policy of aiding in the solution of the problem by means of armed force. The sooner the powers give up this fatal policy and open the way for letting the Russian people settle the matter among themselves by peaceful compromise the better it will be for all parties concerned.

"To continue the old policy would benefit a handful of incorrigible reactionaries who are incapable of approaching their national problems except through the distorting angle of old bureaucratic views and feeling, and prolonging the untold misery and anguish of weary millions of innocent Russians who yearn for the return of peace. With ardor men are crying out for their last chance to live."

LONDON, Dec. 9.—An official statement issued by General Denikine the Anti-Bolsheviki leader on the Russian southwest front, reports fighting in the

(Continued on Page 11)

Rotary Christmas Fund Now Over $1,000

The Rotary Club's annual Christmas tree entertainment will probably be staged December 22, it was announced yesterday by the committee. The subscription lists, which are posted in the business offices of The Colonist and Times, now show the receipt of more than $1,000. Double this amount, however, is being asked, and it is expected that many donations will be received this week.

Following are recent contributions received:

Amount previously acknowledged	$ 678 65
David Spencer, Ltd.	25 00
T. N. Hibben & Co.	10 00
Angus Campbell Co.	15 00
B.C. Land & Investment	10 00
Jameson, Rolfe & Willis	10 00
D. E. Campbell	10 00
W. & J. Wilson	10 00
Gordons, Ltd.	25 00
W. Barraclough	1 00
F. Frost	1 00
Cash	1 00
Geo. Powell & Sons	10 00
The Beehive	10 00
Seabrook Young	2 00
C. W. Dixon	1 00
J. W. Harvey & Co.	5 00
The Toggery Shop	5 00
H. O. Kirkham Co.	2 50
Pacific Market	5 00
W. A. Willis	5 00
J. Ringshaw	2 50
I. W. Reilly	2 00
H. M. Finn	2 00
Plimley & Ritchie	2 50
F. A. Gowen	5 00
James Maynard	10 00
G. D. Christie	5 00
E. G. Prior Co.	10 00
Goodacre & Sons	2 50
W. T. Williams	1 00
E. B. Marvin Co.	5 00
Hickman Tye Hdw Co	5 00
Mrs. James Dunsmuir	25 00
Ship Chandlers, Ltd.	2 00
B.C. Portland Cement Co.	50 00
Edwin Tomlin	5 00
J. P. Babcock	5 00
J. H. Beatty	10 00
Dr. F. M. Bryant	10 00
Two little girls	2 00
A Friend	2 50
Widow's Mite	1 00
Baby Valentine	1 00
Total	$1,003 15

MINES COMMITTEE NOW CONSIDERING PRESIDENT'S PLAN

Proposal of Chief Executive for Settlement of Coal Strike Is Laid Before Gathering of Men's Representatives—No Decision Reached in Conference Yesterday

MESSAGE OPPOSES INCREASE IN PRICE

Advance of 14 Per Cent in Wages Held Sufficient to Balance Higher Cost of Living—Provision for Tribunal—Agreement May Need Holding of Another Convention

INDIANAPOLIS, Dec. 9.—The President's proposal to the striking coal miners, as announced today by Attorney-General Palmer here, provides for immediate return to work by the miners at the 14 per cent advance, and appointment of a committee to investigate and adjust wages to conform with the increased cost of living.

Mr. Palmer's announcement was made immediately after the miners went into session to consider the proposal agreed upon at the Washington conference. The Attorney-General expressed confidence that the miners would accept and work would be resumed in the mines immediately.

Mr. Palmer gave out a memorandum and a copy of President Wilson's proposal, both of which were agreed to by Acting-President Lewis and Secretary-Treasurer Green, of the Mine Workers, on Saturday night.

The text of President Wilson's proposal to the miners follows:

"I have watched with deep concern the developments in the bituminous coal strike, and am convinced there is much confusion in the minds of the people generally, and possibly of both parties to this unfortunate controversy, as to the attitude and purposes of the Government in its handling of the situation.

"The mine owners offered a wage increase of 60 per cent, conditioned, however, upon the price of coal being raised to an amount sufficient to cover this proposed increase of wages, which would have added at least $150,000,000 to the annual coal bill of the people. The Fuel Administration, in the light of present information, has taken the position, and I think with entire justification, that the public is now paying as high prices for coal as it ought to be required to pay, and that any wage increase made at this time ought to come out of the profits of the coal operators.

Free to Arrange Terms

"In reaching this conclusion, the Fuel Administrator expressed the personal opinion that the 14 per cent increase in all miners' wages is reasonable, because it would equalize the miners' wages on the average with the cost of living, but he made it perfectly clear that the operators and miners are at liberty to agree upon a larger increase provided the operators will pay it out of their profits, so that the price of coal would remain the same.

"The Secretary of Labor, in an effort at conciliation between the parties expressed his personal opinion in favor of a larger increase. His effort at conciliation failed, however, because the coal operators were unwilling to pay the scale he proposed unless the Government would advance the price of coal to the public, and this the Government was unwilling to do.

"The Fuel Administrator had also suggested that a tribunal be created, in which the miners and operators would be equally represented, to consider further questions of wages and working conditions as well as profits of operators and proper prices for coal. I shall, of course, be glad to aid in the formation of such a tribunal.

"I understand the operators have generally agreed to absorb an increase of 14 per cent in wages, so that the public would pay not to exceed the present price fixed by the Fuel Administrator, and thus a way is opened to secure the coal of which the people stand in need, if the miners will resume work on these terms pending a thorough investigation by an impartial commission which may readjust both prices and wages. By adoption of such a plan the miners are assured immediate steady employment at a substantial increase in wages and further assured prompt investigation and action upon questions which are not now settled to their satisfaction.

Will Mean Higher Prices

"I must believe that with a clear understanding of these points they will promptly return to work. If, nevertheless they persist in remaining on strike they will put themselves in an attitude of striking in order to force the Government to in-

Continued on Page 11

NORTH ONTARIO ELECTS FARMER

CANNINGTON, Ont., Dec. 9—R. H. Halbert, U.F.O., candidate in the Federal by-election in North Ontario, today was elected over the Unionist candidate, Mr. McKinnon, by a majority of 100 to 125. Full returns were not available here tonight.

Dominion Guards Project

LONDON, Dec. 9.—Rt. Hon. Winston Spencer Churchill states that no decision has been reached on the proposal for embodying a regiment of Dominion Guards, and the matter must stand over until future organization of the army is settled.

EUROPEANS MUST SECURE CREDITS

Sir George Paish Deals With Acute Problem of Necessary Financing — Sees Urgent Need of Co-operation.

LONDON, Dec. 9.—Sir Geo. Paish, editor of the London Statist, and well known financially, writes in the Globe, appealing urgently for American commercial and financial co-operation with Europe.

"It is becoming clearly evident," he said, "that unless the entire problem is soon dealt with in all its aspects, a complete breakdown of credit, of exchange, of commerce and of trade must occur in the not distant future."

The collective effort required to avert disaster, he asserts, is the greatest the world has ever been called upon to make.

"The people of Europe," he writes, "cannot support themselves without the continued grant of credit for purchases of urgently needed food and raw materials."

Referring to Secretary of the Treasury Glass' statement, that the problem of financing the restoration of Europe belongs primarily to American exporters, the writer says that this is much too high for the American exporter to deal with. "They cannot go beyond the limits of their own credits, which are already nearly reached."

He holds that the protective tariff is primarily responsible for Europe's inability to pay America for American goods. These laws, he points out, are designed to keep out foreign goods, and only by selling goods to America can Europe pay for American goods.

Decides on Policy For Soldiers' Help

Government Arranges for Distribution of Money Through Patriotic Fund—Provision for Representation of Returned Men—Brig.-Gen. Ross to Be Chief Administrator

OTTAWA, Dec. 9.—After a long series of conferences, the Government decided today on its policy in regard to distribution of the $40,000,000 voted by Parliament last session for the re-establishment of returned men. The main problem—that of unemployment—will be handled by an organization based on the organization of the Canadian Patriotic Fund. Owing to the urgency of the situation in regard to unemployment, it was felt by the Government that it was absolutely necessary to entrust the moneys voted by Parliament for this purpose to some national organization which had the necessary administrative machinery largely in being. As the Patriotic Fund is the only organization of this kind in Canada, it was felt that if it would undertake the work, delays would be averted. The agreement entered into between the Government and the Patriotic Fund provides briefly as follows:

The government will be represented on the organization of the Canadian Patriotic Fund at Ottawa as well as on each of its Provincial organizations. Representatives of the returned men will be attached to committees dealing with the problem.

Assistance is to be given only because employment is not available. Before making any payment, the organization will secure the necessary classification in each case, showing that the applicant is unable to secure employment.

It is also provided that assistance may be rendered where the income derived from any employment is insufficient to maintain the applicant and his family. In cases where employment may be secured at some place other than where a man ordinarily resides, provision is made for his transportation.

The appropriation made available by Parliament for this work is to be kept entirely separate from the money for the Patriotic Fund. A separate department of the Patriotic Fund also is to be organized for the purpose of carrying on this work. The Patriotic Fund organization, it is pointed out, is merely the administrative body chosen to disburse the moneys set apart by the Dominion to care for any emergency that may arise during the Winter owing to the lack of employment. It is not expected that the Patriotic Fund will be in a position to receive applications for assistance until about December 22, as it will take in the neighborhood of two weeks to complete its organization. The moneys voted by Parliament for this work are to be known as the Federal emergency appropriation for ex-members of the forces, and the chief executive officer of the Patriotic Fund who will have charge of disbursements, is to be styled the administrator of this appropriation.

The Patriotic Fund has secured the services of Brig.-Gen. Arthur E. Ross as administrator. General Ross proceeded overseas as O.C. No. 3 Field Ambulance with the first division. On the formation of the Canadian Corps, that is when the second division got to France, he became assistant director of Medical Services, First Canadian Division. Later he became deputy director of Medical Services for the Canadian Corps, and represented the Canadian Medical Services at Field Marshal Haig's headquarters in France.

Expenditure of the $9,000,000 gratuities for returned men who served in the Imperial forces will be made through the Militia Department. Approximately $1,000,000 also will be required for transportation to repay fares of soldiers' dependents who returned to Canada prior to the armistice. The Department of Immigration and Colonization has this branch of work in hand.

MINISTER TALKS ABOUT TAXATION

Mr. Hart Says No Increase in Income Tax Is Contemplated —Automobiles May Have to Bear More.

VANCOUVER, Dec. 9.—No increase in the income tax of the Province is contemplated by the Government at present, Hon. John Hart, Minister of Finance, informed the Board of Trade this evening. But the taxes on automobiles are due for "quite an increase," in the words of the Minister.

As to the right of the Federal Government to come here to collect an income tax in addition to the Province, Mr. Hart said it was intended to contest that as soon as the War Measures Act expires. He added that he believed there should be more co-operation between the Dominion and Provincial Governments in respect to taxes.

With respect to the recent inquiry into methods of taxation conducted by a provincial commission the premier stated that they had not yet had an opportunity to review the evidence and, therefore, he was not in a position to make an announcement on the subject of securing taxes from more sources than at present.

THE GIFT CENTRE
Central Building Phone 975 View and Broad Sts.

When a Gift Is Contemplated
Why Not
CUT GLASS

The wide variety permits of ample choice—the range of prices suits almost every purse—the purity and richness of each piece insures appreciation.

Cut Glass Salt and Peppers, from, pair...$3.00
Bonbon Dishes, from.....$4.25
Spoon Trays, from.....$3.85
Bowls, from.....$10.00
Flower Vases, from.....$4.00
Water Sets, comprising Jug and half dozen Glasses, from.....$20.00

LET US RESERVE YOUR XMAS GIFT NOW

Mitchell & Duncan, Ltd.
Jewelers, Watchmakers, Etc.
C.P.R. and B.C. Electric Watch Inspectors

We Offer You a Well Selected Stock of
FRENCH IVORY
suitable for Christmas Gifts. Remember, we carry the largest assortment of Ivory Hair Brushes in the city. Come in and make your selection early.

Cor. of Fort and Douglas Phone 135 **CAMPBELL'S** Prescription Store

SYLVESTER'S CASH PRICES

Washington Coffee, tin	50c	Currants, lb.	20c
Pure Ground Coffee, lb.	50c	Mixed Peel, lb.	50c
Condensed Coffee, lb.	35c	Sultanas, lb.	30c
3½-lb. Box Tea Cup Tea, $1.85			

709 YATES ST. TEL. 413

"Ask the man who's tried us"
Car Worries and Troubles

Don't try and settle them yourself—that's our particular business, whether they're electrical or "mechanical." Work right and guaranteed, prices right and moderate, service prompt but not "slap-dash." We do marine engine work also.

Stapledon & Carter, Ltd.
Auto Engineers, Electricians and Machinists
Pandora and Broad Phone 2920

"The Plumbers"
GIFT HINT FROM "THE PLUMBERS"
A NICE WHITE ENAMEL BATHROOM CABINET with glass shelves and handsome bevelled edge mirror (round or square). We've other things, too, for gifts.

THACKER & HOLT
Cor. Broad and Pandora Phone 2922

Wood
We sell the best dry Fir Cordwood, in 13-inch or 16-inch blocks. Price $6.50 per cord.
Special price given in 4-ft. wood by the 2½-cord load or $7.50 per cord.
Give us a trial.
RAGSHAWE & CO.
Phone 822 325 Sayward Bldg.

Largest and Best Selection of Felt Slippers in the City
Direct from the Eastern markets and from England at very moderate prices.

Slippers for Men, from.....$1.50
Slippers for Women, from.....$1.25
Slippers for Children, from.....$1.00

Sale of Spats for the Cold Weather

Extra Fine Felt Spats, in all colors, regular $2.75, now.....$1.95
Tailor-made Spats, of superior cloth and finish, regular $4.50, now.....$3.50

The "K" Boot Shop
1115 Government St. Phone 1701

LOW TEMPERATURE RECORDS BROKEN

Cold Wave Unprecedented on Pacific Coast—All Parts of United States Suffer From Severe Weather.

PORTLAND, Ore., Dec. 9.—Portland and Western Oregon as far as the coast were covered with snow today, the first fall of the season in this section. Weather bureau measurements showed close to three inches of snow here at 9 o'clock this morning. The thermometer registered 20 degrees above zero during the night, which minimum has been exceeded only twice since the establishment of the weather bureau office here. Street car traffic was not tied up, but workers were delayed in arriving at their places of employment because of traffic conditions. A cold east wind helped to give Portlanders an idea that real Winter had arrived. Snow was predicted for tonight and tomorrow.

WASHINGTON, Dec. 9.—A prolonged period of cold weather over the entire country is indicated, the weather bureau announced today, by the abnormally high pressure over the region west of the Mississippi and the low pressure over the Gulf of Mexico, the Ohio Valley and off the North Pacific coast. The cold wave in the West is spreading eastward and southward, with sub-zero temperatures as far south as the Texas Panhandle.

ASTORIA, Ore., Dec. 9.—The heaviest snowfall in years, and the first real snow here in three years, covers the ground to a depth of eight inches here today. The snow began falling at 6 o'clock last night and still is falling. Old residents here say they cannot recall such a heavy fall of snow in so short a period.

WALLA WALLA, Wash., Dec. 9.—With the thermometer registering zero, last night was the coldest of the Winter in Walla Walla. The present cold spell, which has been in progress for eleven days, breaks all December records for duration and intensity.

BELLINGHAM, Dec. 9.—December weather records were broken here last night, when the thermometer registered 14½ degrees above zero.

SEATTLE, Dec. 9.—Several Puget Sound cities today were experiencing the coldest December weather in thirty years, the Seattle weather bureau station announced. At Tacoma the thermometers touched 22 above, and at Seattle they went down to 24. Snow and northeasterly gales were predicted for tonight. Storm warnings were displayed today at all Washington points. On Gray's Harbor a blizzard raged early today, according to reports transmitted to Seattle.

BILLINGS, Mont., Dec. 9.—The lowest temperature in 23 years was recorded in Billings last night, when the Government observer's thermometer registered 36 degrees below zero. Weather records are not available prior to 1897. The maximum temperature for the 24-hour period ending at 8 o'clock this morning was 22 degrees below zero. A steady barometer ...es indication of continued cold today.

DENVER, Colo., Dec. 9.—Setting a record for the four cold waves which have touched Denver so far this Winter, the mercury dropped to 19 degrees below zero at 6 o'clock this morning, according to an official statement issued by the weather bureau.

ANXIOUS TO SETTLE ADRIATIC QUESTION

ROME, Dec. 9.—Premier Nitti is about to ask Great Britain for a prompt solution of the Adriatic question, which Premier Lloyd George and Foreign Minister Scialera, of Italy, are discussing in London, according to The Journal Italia, which says the question was taken up at today's meeting of the council of ministers.

BELGRADE, Dec. 9.—Dispatches from Spalato today report the arrival there of the Italian destroyer Irrequieto, belonging to the squadron of Admiral Millo, who had sided with Gabriele D'Annunzio. The citizens of Spalato, says the message, are greatly excited, as the destroyer has on board a superior officer known to have close relations with D'Annunzio.

LONDON, Dec. 9.—Reports that the Italian Government had arrived at an agreement with Gabriele D'Annunzio regarding the question of Fiume were received today in an Exchange Telegraph dispatch from Rome. The agency says it understands, in connection with the ministerial council held in Rome yesterday that a settlement with D'Annunzio was reported.

RATES OF EXCHANGE CONTINUE DESCENT

NEW YORK, Dec. 9.—Foreign exchange or remittance to England, France, Italy and Germany, went to new points of depression today. Demand sterling went to $3.80¾ against the pre-war rate of $4.85⅚, or a descent of considerably more than a dollar to the pound.

Francs, or bills on Paris, normally worth 5.18 to the dollar, fell to 11.00¾, and Italian lire, which sold on a par with Francs before the war, dropped to 13.00 1-10 to the dollar. Marks sold at 1⅝c against the pre-war quotation of 23 1-10.

Production Must Increase

HAMILTON, Ont., Dec. 9.—Hon. F. C. Briggs, Ontario Minister of Public Works, in an address here on the "Outlook in Ontario," referred to the high cost of living and said the question could be solved only by increased production. There were many vacant farms, and it would be necessary to have these occupied if the cost of living was to be reduced, he said.

Labor Failure at Swift Current

SWIFT CURRENT, Dec. 9.—The Labor party's attempt to secure control of the City Council has been unsuccessful, electing only one candidate out of six. H. G. Laycock was the successful candidate.

To Fortify The System Against Grip Take LAXATIVE BROMO QUININE Tablets, which destroy germs, act as a Tonic and Laxative, and thus prevent Colds, Grip and Influenza. There is only one "BROMO QUININE." E. W. GROVE'S signature on the box. 30c.

Contributed to the Canadian Government

MODERATION IN XMAS SUIT PRICES

Reasonable Prices Must Prevail, Such Is the Determination of "Brown," the Merchant Tailor.

The importance of placing an order with us now cannot be too strongly emphasized. All our suitings are new—imported from Great Britain, and embody a range seldom offered under one roof. Our windows tell you much, but more may be learned by coming inside. Be measured now in time for Xmas wearing.

H. H. BROWN
Tailor and Costumier
Naval, Military, Ladies and Gentlemen
Graduate London Academy 1907
730 Fort St. Phone 1817

MINERS' LEADER UTTERS THREAT

Robert Smillie Says Failure to Carry Nationalization of Mines Will Be Followed by "Constitutional Action."

LONDON, Dec. 9.—Postponement of action with reference to the nationalization of the mines of Great Britain was decided upon by the special trades union congress which met here today to consider this and other subjects. The congress adopted a resolution deferring a decision on the nationalization issue until February.

In speaking on the subject, J. H. Thomas, Labor M. P., and general secretary of the National Union of Railwaymen, declared the management of the mines during the war had disgusted the mine owners, irritated the miners and bewildered the public.

Robert Smillie, the miners' leader, warned the government that the miners, even if they were left alone in their position by the other labor interests, would, after February, insist upon nationalization. Should the government not agree to this, he declared, "constitutional action" would be taken.

The congress also passed a resolution declaring that excessive profits were the primary cause of the Labor unrest, and demanding the government control of raw materials, food, clothing, housing, land, mines, minerals and the railroads and other means of transport. Frank Hodges, of the miners' union, Edwin Bevin, of the Bristol Dock Workers' Union, and others condemned Sir Eric Geddes, minister of transportation, as having been responsible for adding 50 per cent to the cost of living, owing to the failure of the transport system.

ANOTHER ATTEMPT TO FREE ANARCHISTS

NEW YORK, Dec. 9.—Application will be made to Supreme Court Justice Brandeis in Washington tomorrow for a writ of error to bring the cases of Alexander Berkman and Emma Goldman, the anarchists fighting deportation, before the highest judicial tribunal. This announcement was made tonight by Harry Weinberger, their counsel. The petition will be on appeal from the action of Federal Judge Mayer in dismissing writs of habeas corpus.

If the writ is granted, Weinberger said, he will apply to the full bench of the Supreme Court to release Berkman and Miss Goldman on bail pending argument and final decision. Judge Mayer denied them bail, and they are held at Ellis Island awaiting deportation.

Sleeping Sickness at Halifax

HALIFAX, Dec. 9.—A man was admitted to the infectious diseases hospital today with what the doctors attending diagnosed to be sleeping sickness.

Piccadilly the best place for Afternoon Tea.

Wiper's
HARD-BOILED
Candies
Wiper's Hard-Boiled Candies, raspberry, pineapple, pear, fruit, lemon, orange, and many other varieties, are the best Candies for the children; they go four times as far as the ordinary kinds. Gold and Silver Medals awarded for purity. The children like Wiper's. Take some home.
See Wiper's Xmas Novelties
WIPER'S
1210 Douglas 607 Yates St.

For Christmas Candies, Christmas Crackers, Christmas Stockings, Hand-Rolled Chocolates, Fruit, Nuts and Box Chocolates, try
PRIOR'S
Corner Mission and Superior Streets and 2602 Government Street

Glove Scrip issued for men, women, boys and girls.

The Most Popular of All Xmas Gifts
GLOVES

Make your selection NOW while our stock is absolutely complete in every detail. Gloves for men, gloves for young men and five lines of ladies' gloves. In our juvenile department there's a fine range of gloves for boys and girls.

MEN'S GLOVES

Mocha Lamb Skin, lined strap wrist.....$3.50
Mocha Wool Lined, to.....$3.75
Tan Leather Wool Lined, $2.25 to.....$3.75
Mocha, Silk Lined.....$3.75
Grey Suede, Silk Lined.....$4.50
Tan Leather, silk lined.....$3.50
Clarke's Pigskin Gloves, washable. Special for motoring.....$4.95
Clarke's Deerskin Gloves. Special for motoring.....$4.50
Dent's Buck Gloves, black points.....$5.75
White Kid Gloves for evening wear.....$1.95
Chamois Gloves, $1.75 to.....$2.75
Golf Gloves.....$1.75
Wool Gloves, all shades, from $1.00 to.....$2.50
Astrakan Gauntlets. Special.....$2.75
Tan Leather Lined Gauntlets.....$7.50
Black Leather Lined Gauntlets.....$7.50
Black Leather Unlined Gauntlets.....$6.00
Tan Unlined Gloves, $2.50 to.....$3.50
Tan Unlined Gloves, hand-sewn.....$4.50
Mocha Unlined Gloves, $3.50 to.....$3.50
Grey Mocha Unlined Gloves $3.25 to.....$4.50
White Doe Wash Gloves. Special Value.....$2.00

LADIES' GLOVES

Wool Gloves, $1.00 to.....$2.50
Dogskin Gloves.....$2.50
White Doe Wash Gloves.....$2.00
Black Suede Gloves.....$2.50
Brown Kid Gloves.....$2.50

Gloves for Working Men

Horsehide Gloves, $2.00 to.....$3.50
Pigskin Gloves, $2.00 to.....$3.00
Gauntlets—Horsehide, $2.00 to.....$2.75
Gauntlets—Pigskin.....$2.50
Muleskin Gauntlets.....$1.25

W. & J. WILSON
Clothiers, Hatters and Furnishers
Government Street and Trounce Avenue

GERMANS INSPIRED BY U. S. FAILURE

NEW YORK, Dec. 9.—Failure of the United States to ratify the peace treaty is directly responsible for the refusal of the German delegation to sign the peace protocol, according to Ernest Manhain, professor of political economy and international law at the University of Liege.

Professor Manhain, who was one of the Belgian Government's delegates to the International Labor Conference, sailed for home yesterday.

UNREST IS DUE TO RADICAL WORK

New York State Legislative Committee Finds It Largely Caused by Machinations of Russian Soviets.

NEW YORK, Dec. 9.—Radical agitation in this country, with its resultant social unrest, is not due to economic conditions but to an organized, artificially stimulated movement under the inspiration of the Russian Soviet Government. This opinion will be submitted to the New York Legislature in exhaustive reports by the joint Legislative Committee which has been investigating radical activities here since its organization last May, it was learned today.

Three big groups of the radical element have been supplying the forces for wholesale dissemination of Bolshevistic propaganda throughout the country, the report will assert.

The anarchist group, including the Union of Russian Workers and other organizations, the syndicalist group, the main body of which is the Industrial Workers of the World, and the Communist Labor Party. In each of these groups the overthrow of government by illegal means, including violence, is the weapon urged upon the masses, the report will state.

New York city is one of the big headquarters for the organized movement, the report will point out, with Chicago, Cleveland, Detroit and virtually every industrial centre from the Atlantic to the Pacific harboring a headquarters for the radical campaign.

BOLSHEVIKI STATE THEIR PEACE TERMS

DORPAT, Dec. 9.—The Bolsheviki delegation, which is here to discuss the possibilities of peace with representatives of the Baltic states, published their 13 points for peace. Their conditions declare that the treaty must be based on the principle of self-determination, without indemnities and without annexations.

COPENHAGEN, Dec. 9.—The correspondent at Reval, of the National Tidende reports that the peace conditions presented by the Russian Bolsheviki to the Esthonians include recognition of the soviet government, amnesty for political prisoners, resumption of diplomatic and commercial relations, disbandment of foreign troops, whose presence constitutes a danger to peace, unhindered commercial traffic through Esthonian territory and the use of Esthonian ports.

The Bolsheviki demand that a final peace treaty be signed without the formality of an armistice.

KICKING HORSE RIVER MAY TROUBLE GOLDEN

GOLDEN, B. C., Dec. 9.—The Kicking Horse River, noted for its treachery, is at present causing officials of the C. P. R. and residents of Golden, no little concern, and with a continuation of the present cold weather serious trouble is well within the realms of possibility. Ice has backed up the water in the river from Golden to Palliser, a point twelve miles east of here.

There is at present enough ice to sweep Golden out of existence when it commences to move out, but old-timers claim that there is not enough water in the river to bring down the ice in sufficient volume.

Piles Cured in 6 to 14 Days
Druggists refund money if PAZO OINTMENT fails to cure Itching, Blind, Bleeding or Protruding Piles. Stops Irritation; Soothes and Heals. You can get restful sleep after the first application. Price 60c

Footwear Scrip Issued to Any Amount

Evening Slippers Make a Lovely Christmas Gift

—and coming from "Cathcart's" carry that desired prestige. A beautiful range in:

White and Black Satins
Patent and Satin Combination
All Patent
Plain Kid

SLIPPER BUCKLES—In jet, steel and Rhinestone.

Wm. Cathcart Co., Ltd.
621 Fort Street Pemberton Building

Santa Claus Suggests

—that you visit the Carter Electric Company if you want to buy a useful electrical gift. Lamps, Flashlights, all kinds of Heating Apparatus, Lamp Shades, Electric Ranges, Etc.

CARTER ELECTRIC CO. 615 View Street Phones 120 and 121

COAL — COAL

Phone 828 On-Time Service **BURT'S** 735 Pandora Avenue

Easy terms if you wish, and a poker, 2 pipe lengths and elbow free

STOVES

The kind you want is here at just the right price.

CANADA PRIDE RANGE CO. Phone 4689. 2001 Government St.

Do You Know

That we sell and deliver at prices that cannot be beat in the city, that our stock of Meats is personally selected, and our service is excellent?

PHONES 2368-2369

PRIME RIBS OF BEEF	27c	LEGS OF LAMB	36c
SHOULDER STEAK	23c	SHOULDER OF LAMB	26c
BONELESS STEW	25c	LEGS OF PORK	35c
CHOICE SAUSAGES	20c	OX HEARTS	18c
MINCED BEEF	25c	COOKED TRIPE	15c
LEGS OF MUTTON	32c	GOOD EGGS	65c

New England Market
1220 Government Street. Phones 2368-2369

FOR SALE
SIX ACRES AT CADBORO BAY

High ground, commanding view of sea and mountains, close to sandy beach; all good soil, under cultivation; numerous fruit trees, also small fruits. A BARGAIN AT $6,000

This could be let to give a fair return on the investment, and within a reasonable time should be sold at a good advance.

APPLY **P. R. BROWN**
Real Estate, Financial and Insurance Agent
1118 BROAD STREET PHONE 1070

JAMES BAY

Almost new, modern Bungalow, with good sized living rooms connected with sliding doors; 3 bedrooms, nice kitchen and basement, garage; on a full-sized lot; nice garden.

A Splendid Buy for $3,700—On Easy Terms

Heisterman, Forman & Co.
608 View Street Union Bank Bldg.

Sooke Waterfront

170 Acres, about 20 under cultivation, 5 acres slashed and seeded; a total of 90 acres, good land, balance in rough pasture; 50 assorted fruit trees; a good house of 6 rooms with water laid on; barn for 10 head. Poultry houses, etc. Photos at our offices.

Price $10,500

PEMBERTON & SON
625 Fort Street AGENTS Victoria, B.C.

Mixed Farm for Sale

58 Acres, situate on main road between Shawnigan Lake and Cobble Hill—one mile from railway station—27 miles from Victoria—four acres crop, ten acres pasture, ten acres part cleared. House, eight rooms. Barn. Two large poultry houses. "Mill stream" runs through property. Valued, 1912, at $14,500. Price $5,000.

R. S. DAY & B. BOGGS
Phone 30 620 Fort Street

Bungalow at a Snap for Immediate Sale

A six-roomed Bungalow, ten minutes from centre of the city, on an improved street; only two years' improvement taxes left to pay. This is a real bargain, but must be sold at once. $2,500 on terms.

Gillespie, Hart & Todd, Ltd.
All Lines of Automobile Insurance. Ask Us for Rates.
Phone 2040 711 Fort Street

COUNTRY HOME
Close In

ONE ACRE—All good land and cultivated in fruit trees and small fruits. Brand new six-room bungalow, with cement basement and furnace; city water laid on. House is very well built and nicely laid out; has built-in effects.

This property is only three miles from City Hall, on good motor road and in a good district; fifteen minutes from carline and close to school.

Price $5,000—On Terms

CURRIE & POWER
1214 Douglas Street Two Phones—1466 and 6524

Franco-Canadian Trust Co., Ltd.

Paid-up Capital $1,150,000
Ground Floor Belmont Bldg.
Government St., Victoria
Local Manager, Alfred Carmichael - Phone 5500
REAL ESTATE DEPARTMENT

Houses for Sale

Belmont Ave., 9 rooms, fully modern	$6,500.00, Terms
Bee Street, 6 rooms, fully modern	$4,000.00, Terms
Foul Bay Road, 6 rooms, fully modern	$4,000.00, Terms
Toronto Street, 9 rooms, fully modern	$6,800.00, Terms
Rock Bay Avenue, 6 rooms, fully modern	$3,150.00, Terms
Toronto Street, 6 rooms, fully modern	$4,500.00, Terms
Pembroke Street, 9 rooms, fully modern	$4,800.00, Terms
Vining Street, 6 rooms, fully modern	$3,150.00, Terms
Lee Avenue, 6 rooms, fully modern	$3,600.00, Terms

The People's Grocerteria
749-751 Yates Street

The Grocerteria Principle

To cut out all needless expense and furnish Groceries at Lowest Prices

Fresh New Mixed Peel—Per lb.	48¢
Libby's Asparagus Soup—Per tin	8¢
Gong Soups, 4¢. Oxo, per tin, 23c and	9¢
Purity Wheatlets—Like Cream of Wheat—5-lb. sacks	42¢
Climax Jam—Pure fruit and apple—4-lb. tins,	75¢
Liquid Veneer—Per bottle, 39c and	20¢
Shelled Peanuts—Not roasted—Per lb.	22¢
Jap Oranges—Per box, $1.00; per doz.	28¢
Empress Pure Mincemeat—Per lb.	20¢
New Laid Eggs, per doz., $1.00; Cooking Eggs,	63¢
Best Quality Peanut Butter—Per lb.	25¢
Finest Breakfast Bacon—By piece, per lb	50¢
Sliced—Per lb.	55¢

WE SELL SHELLY'S BREAD.

INTERFERED WITH DELIVERY OF ICE

Another Danger to Public Health Caused by Winnipeg Strike Leaders — Russell Sympathizers' Disturbance.

WINNIPEG, Dec. 9.—Robert Schell, proprietor of a local printing establishment, first witness today in the trial of R. B. Russell, strike leader, said he had printed 25,000 copies of the first issue of the One Big Union Bulletin on an order from the Manitoba executive of the union, of which Russell was secretary. The first issue of the paper was put in as evidence against Russell.

W. S. Thompson, manager of the Consumers' Ice Company, next told of the strike of his teamsters, who had, he said, no grievance, and did not desire to quit work, but went out at the request of the strike committee. He said Secretary Tripp of the Teamsters' Union, wanted him to sign a contract to employ only union men at union wages, and to supply ice only to people indicated on a list bearing the stamp of the Trades and Labor Council. The witness refused to do this. He said some of his men returned to work on several occasions, only to be again pulled out by strike committee agents. Finally the men had asked the company to afford protection so that they could return to work and, witness said, police arranged protection for the Fort Rouge section only, where ice was delivered without trouble till the end of the strike. Thousands of persons came to the plant personally to get ice.

Under cross-examination, Mr. Thompson emphatically declared that ice was a necessity during the Summer months, and not a luxury, and that public health was in danger when the supply was cut off.

That the Mathers commission to inquire into the high cost of living was an attempt by the capitalists to bolster up a capitalistic government, which form of government was soon to be defunct, was the statement credited to Alex Susnor, Socialist, of Calgary, during the evidence at the trial.

This evidence was given by Jesse Hunter, a mine owner of Drumheller district, who heard Susner speak at meetings held in the mining district during the strike. He also gave evidence that Susner stated that he wished to see all workers united in the One Big Union so that in the case of a general strike they would be prepared to take over the means of production and pull down the capitalistic system.

Today's session established a record for the number of witnesses called. There were 11 heard during the session, and practically all gave evidence on the strike.

It was stated unofficially at the trial today that the Crown will endeavor to complete the case this week, so that the defence can be put in and the whole proceeding finished before Christmas.

R. B. Russell, the accused, showed clearly today the nervous strain of the trial. He sat during the proceedings with his head cupped in his hands, eyes closed, and apparently sleeping. Today's session was the first at which he had not taken notes.

Immediately court had adjourned Mr. Justice Metcalfe was asked if he would give out the letter produced at yesterday's session for publication. His Lordship replied in the negative, stating that to publish it would give it too much importance.

Crowds have continued to throng the courtroom since the commencement of the trial, and a scene occurred in the hall outside the courtroom during the session when a large body of would-be spectators who were unable to get in, and who evidently sympathized with the accused, commenced a disturbance. They made derogatory remarks concerning Mr. Justice Metcalfe, the presiding judge, and A. J. Andrews, K.C., senior counsel for the Crown, and had to be forcibly removed to the end of the hall by Captain C. F. Wheeler, who was on duty at the time.

The captain also was forced to remove from the courtroom a man who "booed" the remarks of the Crown counsel and witnesses, and audibly exclaimed "Hear, Hear," to the remarks made by the counsel for the defence.

SHORTAGE OF PAPER AFFECTS ALL WORLD

MONTREAL, Dec. 9.—A clear warning to newspaper publishers on this side of the Atlantic about the prodigal consumption of paper was uttered yesterday by George F. Steele, president of the Canadian Export Company, Ltd., who has just returned from a visit to the Old Country.

"There is a world shortage of paper. Everywhere it is the same tale," he said. "There is plenty of opportunity to sell paper, but the difficulty is to meet the demand. Publishers on this side of the Atlantic will have to face the situation, otherwise there are going to be some suspensions of papers very soon if they don't take warning."

U. S. Commissioner Drowned

TACOMA, Dec. 9.—E. B. Brockway, United States commissioner, an office he has held for several years, was drowned last night while skating with his son Gordon, 16, on Lake Steilacoom, near Tacoma.

Indoor Heat Wrinkles the Skin—the Remedy

As the skin tends to expand in a warm atmosphere, cheeks and chin to sag and wrinkles to form, a good astringent lotion should be used by the woman who keeps pretty much indoors these days. Dissolve one ounce of pure powdered saxolite in one-half pint of witch hazel. Bathe the face in this daily—particularly before receiving guests, or before going out for theatre, dance or other social affair.

The lotion, which of course is perfectly harmless, gives almost immediate results, erasing wrinkles and smoothing out the flabby skin most remarkably. The face is wonderfully refreshed and rejuvenated in appearance. Be sure to ask the druggist for the powdered saxolite.

GROWING DEAF WITH HEAD NOISES? TRY THIS

If you are growing hard of hearing and fear Catarrhal Deafness or if you have roaring, rumbling, hissing noises in your ears go to your druggist and get 1 ounce of Parmint (double strength), and add to it ½ pint of hot water and a little granulated sugar. Take 1 tablespoonful four times a day. This will often bring quick relief from the distressing head noises. Clogged nostrils should open, breathing become easy and the mucus stop dropping into the throat. It is easy to prepare, costs little and is pleasant to take. Anyone who is threatened with Catarrhal Deafness or who has head noises should give this prescription a trial.

MAYOR RE-ELECTED IN MEDICINE HAT

MEDICINE HAT, Alta., Dec. 9.—Sweeping the city after one of the liveliest election fights on record, locally, Mayor M. A. Brown, president of the Alberta Industrial Development Association, was yesterday elected to a fourth term over his opponent, Rev. J. W. Morrow, by a good majority. Mayor Brown headed a slate supported by the citizens' committee, which included four aldermanic candidates, all of whom were elected.

The mayor, backed by the four successful aldermanic candidates, ran on a policy of industrial progress.

Mayor Brown was the originator of the industrial movement in Western Canada, and last year headed the big industrial congress which brought representative manufacturers from Eastern Canada and the United States to Alberta. The Industrial Association has plans for a larger congress this year, and it is expected to include British Columbia in the territory covered by the tour of delegates.

FINDS RETAIL PRICES ARE MUCH TOO HIGH

LAWRENCE, Mass., Dec. 9.—William M. Wood, president of the American Woolen Company, today served notice on retail business men of this city that unless prices of commodities essential to living were marked down shortly, and within a short time, he would set up a retail organization here on a large scale to supply employees of the company with groceries, provisions, fuel, clothing, hardware and other articles.

Mr. Wood said it was useless to raise wages and find the effect lost in an increasing cost of living. "I am acting from a Christian point of view," he said, and he added that having no wish to drive local merchants out of business he would give them "a reasonable time" to readjust their prices.

Fresh From the Farm
Farmers' Produce Store
633 Johnson St. Phone 2915

CHRISTMAS APPLES
Jonathans, Macintosh Reds, Ribston Pippins, Kings, per box, from $2.50 to $3.50
Fine Eating Pears, 3 lbs. 25c
Preserving Pears, 4 lbs.....25c
Christmas Oranges, dozen, 50c and 40c
New Nuts, Chestnuts, Dates, Etc., Christmas Crackers, Stockings
Strictly New Laid Eggs, per dozen $1.00
Potatoes, Carrots, Turnips.
Special Christmas Mixed Candy, lb. 35c
New Australian Currants, 2 lbs. 55c
We Deliver Free.

Distillate
(No. 1)

For Sale Here 25c Per Gallon

A number of firms in this city are saving 50 per cent on their gas bills. Distillate, with an Allison Burner, gives more power, more mileage, and no danger of carbon.

Special oils for engines using Distillate, service and general repairs, etc.

The Gordon Garage
924 Gordon St. Phone 5569
(Rear of Weiler's)

"THE GIFT SHOP"

A picture is a source of pleasure and satisfaction to its possessor, but it is neither unless the

PICTURE FRAMING

blends perfectly with the picture. Framing pictures is our business.

J. Sommer & Sons Limited
1012 Government St. Phone 3058

Cowichan District

FOR SALE
Residential and Agricultural Properties

C. Wallich
Notary Public
Real Estate and Insurance
Office: Cowichan Station, B. C.
E. & N. Railway

CHILDREN HURT BY LACK OF MILK

Board of Commerce Issues a Strong Statement on Subject—Attacks Export Policy of Dominion Government.

WINNIPEG, Dec. 9.—That thousands of children are being starved for want of milk and invalids of the poorer classes suffer from the same cause, with the resultant depreciation of the human asset—all in order that the foreign butter, cheese and condensed milk demand may be taken care of to make money for Canadian producers and traders, is the statement made today by the Board of Commerce Commissioners.

The policy of the Government is to encourage this thoughtless system, the statement said, "with a disregard for preservation of the human asset."

The following statement was issued this morning by the board:

"Thousands of children in Canada are being starved for want of milk. Invalids of the poorer classes suffer likewise. The human asset is depreciating, and in fact in poorer centres is being stunted. All this in order that the foreign butter, cheese and condensed milk demand may be taken advantage of to make as much money as possible for the Canadian producers and traders. The milk that should nourish the Canadian infant and weakling is being shipped out in the form of butter, etc. Even the butter is not allowed to stay here if it can be sold abroad. The policy of the Government is to encourage this thoughtless procedure. Every Department of Agriculture in Canada, both Dominion and Provincial, is busy reporting week by week the high prices that Canadian produce will demand abroad, and Canadian agriculture and trade departments are encouraging this export to the utmost. All this is done with a total disregard for the preservation of the human asset.

"The question of milk production and distribution has been before the Board of Commerce from various cities of the Dominion. The board's observations lead it to make strong statements in the matter. Unless there is a change of policy, and milk products are made plentiful and brought within the reach of the poorest people there is bound to be a heavy infant mortality and a general depreciation of the physical well-being of practically the whole Canadian population. This can never be made up in the mere dollars and cents brought into Canada by the present export trade policy. This board asks the people of Canada to consider whether we should let children starve merely in order that Canadian dollars may make more dollars. There is a further consideration to be taken to heart. Must privileged people have ice cream and fancy milk products while the children of others are stunted for the want of the only food that nature intended they should have?"

EDMONTON ELECTS LABOR CANDIDATES

EDMONTON, Dec. 9.—With one of the most convincing majorities ever recorded, citizens of Edmonton endorsed Mayor Joseph Andrew Clarke at the polls yesterday, re-electing him mayor for 1920 with a majority that is more than four times as great as that which he secured last year. Mayor Clarke this year has a majority of 2,126. The total vote cast for him is 6,607, as against 4,481 for Alderman Matt Esdale. Only nine polls out of the thirty-two gave Alderman Esdale majorities, and these were all in the West End with the exception of the King Edward School poll on the south side.

For aldermen, the voting was no less emphatic, Alderman Kinney, Labor, headed the poll with 5,589 votes. James East, Labor, came second with 4,906, and Rice Sheppard, Labor, third, with 4,686. East and Sheppard, particularly the latter, displayed surprising strength. Percy W. Abbott, with 4,385, and Bowen, with 4,202, both on the Esdale ticket, came fourth and fifth, easily distancing Findlay and Murray, the two Labor candidates for aldermen to be defeated.

The results of the school board election were in doubt until the final count. This showed that three Labor candidates, Dr. McPherson, S. A. G. Barnes and Williams, led the poll, with Douglas just beating Scott, the latter being the fourth Labor candidate.

Labor now has a majority in the city council, counting the mayor's vote. The Dominion Labor Party heard speeches by the mayor and their elected candidates in the Labor Temple last night. Mayor Clarke told his hearers that the eyes of Canada would be focused on Edmonton, and it was up to the Labor administration to make good.

PREPARATIONS FOR U. F. O. CONVETION

TORONTO, Dec. 9.—The headquarters of the United Farmers of Ontario here are busy these days preparing for the big sixth annual U. F. O. convention next week. The convention will occupy most of Wednesday and Thursday, and will be attended by delegates from all over the Province and outside.

Hon. T. A. Crerar will be with the representatives from the Dominion at large.

The convention is to be held in Massey Hall, and Premier Drury and his cabinet will be present at practically all the sessions. There will be held also the annual meeting of the U. F. O. Co-operative Stores. A move is on to separate the operations of the livestock commission from the grocery department.

Airplane Stored at Cleveland

CLEVELAND, Ohio, Dec. 9.—The Handley-Page airplane which made a forced landing here several weeks ago while on a non-stop flight from New York to Chicago, will be stored for the Winter. Workmen today started dismantling the machine.

Kitchener Bakers Strike

KITCHENER, Ont., Dec. 9.—Kitchener and Waterloo bakers went on strike today, tying up every bakery in the Twin Cities. The owners of the establishments got down to the mixing board themselves after the bakers walked out, and in some cases were successful in partly supplying their trade today. The men are asking for the abolition of the time clock, night work, and an eight-hour day and time and a half for overtime.

"THE STORE OF THE CHRISTMAS SPIRIT."

Angus Campbell & Co. Ltd.

Store Hours—9 a.m. to 6 p.m. Wednesdays, 1 p.m.

Sale of Women's Suits
Continues This Morning

Note the Reductions:

Regular up to $120.00 for.....$75.00
Regular up to $79.00 for.....$50.00
Regular up to $57.50 for.....$37.50

Intending Suit purchasers should investigate the exceptional values being offered this week in the Women's Suit Section. Our entire stock of Suits has been grouped into three lots and very attractively priced. Many of the Suits are fur-trimmed, and all the wanted fabrics and colors are included.

JUST ARRIVED
Children's ¾ Length English Cashmere Socks

Just received, a large shipment of Children's Three-quarter Length English Cashmere Socks, in sizes 6 to 8; tan, black and cream. All pure wool and an excellent wearing quality.

Very Special at 90c a Pair

An Excellent Showing of Sample
Silk Underwear at ¼ Off Regular Prices

Choose Your Gift Silk Underwear at These Special Prices

Here is an excellent opportunity for giftseekers to purchase dainty Silk Sample Undergarments at 25 per cent below regular prices. All pieces are free from muss and soil, and offer exceptional value at their respective sale prices.

Beautiful Flesh or White Silk and satin Skirts, having flounces trimmed with hemstitching and lace. Sale prices $4.00 to $9.75

Envelope Chemises of washable silk, satin and crepe de Chine; neatly trimmed. Sale prices, $3.25 to $7.50

Sample Boudoir Caps, in many pretty styles. Sale prices, 90c to $3.50

Nightgowns of crepe de Chine, washable satin and silk, flesh or white. Sale prices, $6.90 to $14.75

Black Silk Camisoles, plain and lace trimmed. Sale prices, $1.75 to $3.75

Camisoles, in button front and slipover styles; silk, satin and crepe de Chine. Sale prices, $1.25 to $3.75

Oak Bay Dwelling

A 6-roomed house, with basement and bathroom, situated on 2 lots, on a corner, in best part of Oak Bay. Garage and chicken houses. Arrange terms. Price.....$3150

TOWNLEY & McKEACHIE
Phone 1494 214-215 Seyward Building

Good Dry Fir Cordwood
16-in., 18-in., 18-in. Mixed
Delivered City Limits. Special.
Per Cord, $6.50
Order 5 cords and get reduction.
Yard Phone 4893
White Star Wood Co.
Phone 4893L, 4893J Chatham Street
Opposite E. & N. Ry. Freight Yards

Horlick's the Original Malted Milk. Avoid Imitations and Substitutes

The Daily Colonist

Established 1858.

The Colonist Printing & Publishing Company, Limited Liability.

2811-13 Broad Street, Victoria, B.C.

J. L. Tait, Business Manager.

Subscription Rates by Carrier.

Yearly $6.00
Monthly ..... .75

Subscription Rates by Mail:

To Canada, Great Britain, the United States and Mexico:

Yearly $5.00
Half-Yearly 2.75
Quarterly 1.50

All subscription rates payable in advance. Mail subscribers are requested to make all remittances direct to The Daily Colonist. Subscribers in ordering change of address should be particular to give both old and new addresses.

Wednesday, December 10, 1919

UNEMPLOYMENT DOLES

However desirable to meet an emergency, pending the beginning of productive public works, it will be the general consensus of opinion that the Federal Government, in principle, is making a vital mistake by the policy of unemployment doles which is about to be instituted. The mistake is emphasized by the decision to use the machinery of the Canadian Patriotic Fund for the purpose, notwithstanding the fact that it is the Government that will provide the money. In whatever way this method of relief may be disguised it is none the less a system of unemployment doles. It would be much more to the purpose, and in keeping with the self-respect of Canadians, were the Government to consider the emergency needs of re-establishment from an entirely different basis. What the unemployed in the Dominion want is work, not doles. Reconstruction is based on greater production, not on a system which, when in vogue in Britain, was found to perpetuate idleness.

We admit that as a purely emergency measure the Government's decision to give doles to those out of employment has merit, but only on the definite understanding the relief is temporary and contingent on Canada finding productive employment for her citizens. The situation that has arisen should prove to the Government conclusively that the needs of re-establishment call for a policy of public works which will inure to the benefit of the Dominion. The country has said as much by its response to the Victory Loan appeal. That money was subscribed specifically for reconstruction and re-establishment purposes, as well as to meet pressing debts. After the debts demanding immediate payment have been liquidated there is ample money available to meet the present emergency in a way which will be satisfactory to the people. It is certain that the policy of unemployment doles will be execrated from one end of the country to the other, unless in its inauguration there is a clear understanding it is pending the working out of a constructive plan whereby work will be found for all. A system of Poor Relief at this stage in the country's history is a retrograde step. It is not in any sense consonant with the spirit of the times. It implies poverty in statesmanship which is all the more to be deplored considering that the people, through their response to the Victory Loan, clearly showed what they consider should be done.

CANADA'S NATIONAL STATUS.

The Farmers' Sun, the official organ of the United Farmers' Party of Ontario, says that Canada is nearing the parting of the ways on the question of determining her national status. It believes that in this respect a policy of drift has been followed up to the present, and that a decision must be made in the near future. "We cannot go on," says this paper, "as we have gone in the past, responsible for a part in all of England's wars without any voice in the policies leading up to war." Then, what are described as three alternatives, are presented for the consideration of the readers of The Farmers' Sun, namely, an Imperial Union in which Canada has a real voice, union with the United States and Canadian independence. The newspaper does not attempt to influence public opinion one way or the other, because it says it is for the Canadian people to make the decision after full and free discussion.

We may be wrong, but are of opinion that the vast majority of the people do not consider that in the respect mentioned Canada is at the parting of the ways. It is just as erroneous to use the term "England's wars" as it is to say that we have been responsible for a part in any war in which Britain has been engaged. In the South African War the United Kingdom did not ask for any aid from Canada. That aid was given voluntarily. In the Great War the aid given by this country was purely voluntary, and if any Government of the Dominion had refused to provide the money it could not have remained in power for long. No doubt it would be an excellent thing if Canada's national status could be determined with respect to international relations, but outside this phase of government there is no desire, except in certain interested quarters, that this country should be anything but a part of the British Empire. The parting of the ways, which The Farmers' Sun suggests is upon us, is based on the idea there are three choices before the people. There may be a dozen for that matter, but not in the estimation of the people themselves. The Farmers' Sun may be perfectly genuine in expressing a desire for the clearing up of the question of Canada's status in international relations, but it has an unhappy way of presenting the matter, for the inevitable query will arise as to what is the policy of the United Farmers.

The newspaper quoted says that the truth of its statement of the case cannot be gainsaid, namely, that there are three alternatives before the country. Certainly the truth can be gainsaid and most emphatically, for the alternatives suggested, do not exist when the vast majority of the people are perfectly satisfied with their political relationship with other British nations. The alternative there is to the present system is the development of the Imperial Council idea to a point where all the Overseas Dominions will have a voice in the determination of foreign policies so far as they affect the Imperial doman. How that voice should be decided, and to what extent each nation should be able to exercise it, are matters for determination after full and free discussion. The Farmers' Sun is raising hypothetical alternatives which are certainly not warranted after the whole hearted, voluntary and patriotic part which the sons and daughters of Canada took in the Great War.

PREMIER AND PENALTY

Premier Oliver is needlessly perturbed in assuming that this newspaper sought to show in any way that the Government is responsible for the amendment to the Municipal Act which permits the imposition of a 15 per cent policy on tax arrears. We might have done so, but did not. It might be pointed out now, however, that no matter what casuistical attempts may be made to prove the contrary, the Municipal Act is a Government measure and any amendment not agreeable to the Cabinet need not be sanctioned ,that is, if the experience of the past is any guide. The Attorney-General sponsors amendments to the Municipal Act in the Legislature. We may say that in anything we have written on the subject the redress sought in the matter of the 15 per cent tax penalty is through the initiative of the municipalities and with the consent of the Government, for, since the Municipal Act is a Government measure and the committee of the Legislature to which it is referred is composed of a personnel with a Government majority, it is customary for amendments only to be possible when they are sanctioned by the Government, that is under the party system.

It is not altogether complimentary to the good sense and judgment of the Legislature for Premier Oliver to say that any municipal legislation was enacted "at the instance of the municipalities themselves." Such a statement derogates from the authority of that body. Proposed legislation, emanating from any quarter, does not relieve the Legislature of an iota of responsibility for it is supposed, within its powers, irrespective of any influence, to safeguard the interests of the people as a whole. Amendments to municipal legislation are sometimes initiated by the Union of B. C. Municipalities and we know that the proposal for the 15 per cent penalty came from a committee of that organization. It would puzzle Premier Oliver, or anyone else, to show that this imposition is approved by even ten per cent of those who vote, think and pay municipally. Under the circumstances, and in view of the power which the Government exercises in framing municipal legislation, the Premier's quasi defence of the 15 per cent penalty on taxes in arrear is disheartening. It serves to emphasise anew the necessity there is for a continuous campaign so that public opinion on this subject may prevail eventually.

MR. MICAWBER'S ADVICE.

A fitting commentary on the burden of municipal taxation was forthcoming at Monday night's City Council meeting when, in discussing the 15 per cent tax penalty, one of the aldermen remarked that "many people went and borrowed money from the bank at eight per cent to pay their taxes." This is tantamount to saying that certain property owners cannot live within their incomes and pay their taxes. It appears, therefore, that in addition to overburdening taxes and a heavy penalty imposed for their non-payment on time, there is the added penalty in many cases of having to go into debt in order to liquidate obligations to the municipality.

The Provincial Government should take heed of this aspect of municipal taxation and it should help in the efforts to find a solution for the problem. As a general conception it is poor economics to have to borrow money in order to pay debts, for, as Mr. Micawber pointed out, when expenditure exceeds income the result is misery. Municipal legislation, which forces citizens to borrow money from the bank at eight per cent in order to meet their taxes, is ill conceived and carries in it the germ of inevitable disaster. The alderman who drew attention to this phase of our financial position does not appear to have been aware of the extraordinary situation he referred to, which, to all intents and purposes, he was condoning.

"Baby Irene" Case

TORONTO, Dec. 9.—Mr. Justice Lennox this afternoon gave judgment in the famous Baby Irene case, declaring that Baby Irene was the daughter of Marjorie Ryan and not the child of Mrs. Mattera. At the same time the judge directs that the baby be not removed from the present jurisdiction until the time has elapsed for the appeal of the case. In his judgment his lordship roundly scores Bernard, who, says the judgment, "degraded an honorable profession to the infamy of kidnaping and baby-snatching."

Gordons Limited

739 Yates Street — Phone 3310

Give a Silk Habutai Waist

Give one of these new Silk Habutai Waists for Christmas. Made in tailored and novelty styles in ivory and flesh color. Stocked in all sizes. Prices $5.00 to $8.50.

Pretty Silk Habutai Waists, in flesh or white. Made with round or square neck and convertible collar. Tucks are used in a pleasing manner for trimmings; all sizes. Special price, $3.98.

Good Fitting Brassieres

Well Fitting Brassieres, neatly made of strong white cotton, with embroidery and lace trimmed top; reinforced under arm hole; front fastened; sizes 36 to 44. Price 95c.

Good Fitting Brassieres, made of heavy cotton, trimmed with imitation filet lace top; front fastened; sizes 34 to 44. Price 85c.

D & A Brassieres, made of strong white cotton, trimmed with lace, slightly boned, back fastening; sizes 36 to 44. Price 95c.

Pink Bandeaux, of good quality percale, neatly finished, front fastened, elastic inset at side and back; sizes 34 to 40. Prices, 75c, 85c and 95c.

D & A Elastic Girdle, made of strong white elastic, reinforced in front with coutil, boned sufficiently for support; sizes 23 to 27. Price $3.00.

Sport or Gymnasium Corset, suitable for the average or slender figures; made of heavy white coutil in two styles; sizes 22 to 28. Price $1.75.

Let Us Suggest a Dainty Camisole

Dainty Camisoles, made of good quality silk, trimmed with Val. lace and finished with lace shoulder strap and draw string. Price $1.25.

Camisoles of Jap Silk, trimmed with heavy guipure lace, finished with ribbon straps. Price $1.75.

Crepe de Chine Camisoles, in shades of flesh and white fine lace, ribbon draw string and strap. Priced at $2.50.

A Pretty Camisole of Crepe de Chine, made in slipover style, trimmed with filet lace and daintily embroidered in French knots; double ribbon straps. Price $3.50.

Dainty Crepe de Chine Camisoles, finished with filet lace around top and sleeves, ribbon draw string. Price $2.75.

Satin Camisoles, trimmed with wide filet lace and finished with filet straps. Price $2.50.

The Gift of Handkerchiefs

Handkerchiefs are classed among the most popular gifts—popular with the gift-buyer and always welcomed by the recipient. No matter how many Handkerchiefs you may have, you will always be glad to receive more. We have plenty of fine Handkerchiefs for everyone. Some are so dainty and lacey that they'll make acceptable presents all by themselves. Others are so reasonably priced that you can afford to give a half-dozen or more.

Boxed Handkerchiefs

Pretty Handkerchiefs, of nice quality, with hemstitched or colored cord edge, embroidered designs in corner. 1 in box, 25c, 29c and 35c.

Dainty Handkerchiefs, with plain or fancy borders; hand embroidered, in white and colors. 2 in box, 50c and 65c.

Kiddies Boxed Handkerchiefs, with nursery rhymes and animal pictures; amusing and instructive. Price, box, 25c, 29c, 35c and 50c.

Dainty Handkerchiefs, of pure linen, hand embroidered, spray in corner. 1 in box, with filet lace edge; 2 in box, with ⅛ hemstitched borders, $1.25.

Dainty Handkerchiefs, of finer qualities, embroidered in unusually attractive designs and colorings; some come with striped borders, 2 and 3 in box, with Christmas card, 98c and $1.0..

Single Handkerchiefs

Pretty Handkerchiefs, with hemstitched borders, embroidered in white and colors, or with striped borders. Each, 25c.

Dainty Handkerchiefs, of mercerized mull, embroidered corners and colored striped borders. Each, 17½c.

Linen Handkerchiefs, hand embroidered, in white and colors, with hemstitched borders, or with colored cord edges. Each, 40c.

Dainty Handkerchiefs, of extra fine quality lawn, with embroidered corners, in white and colors. A host of attractive designs, with hemstitched borders. Each, 50c and 65c.

Ladies' Linen Handkerchiefs, daintily embroidered and with deep filet lace edge. Each, 75c.

Handkerchiefs of Lawn and Colored Mull, made in a wide range of colors and designs, 35c; 3 for $1.00.

Dainty Little Gifts for Baby

Infants' Record Books, in three different styles. Some with silk moire covers, with touches of hand-painting in pink and blue. These have colored illustrations and little verses. Price, 50c, 95c and $1.25.

Celluloid Rattles, in a host of dainty styles. Bell-shape with soothing ring attached. Ball-shaped with dainty ribbon on handles; daintily hand-painted; pink and blue. Price, 50c, 85c and 95c.

Bed-time Dolls, for kiddies, made of cotton with batting stuffing. The cover can be removed for washing. Made up in boy, girl, cat and dog styles. Price $1.00.

Celluloid Brush and Comb Sets, for infants, in white with dainty hand-painted floral designs. Some with brush, comb and soap dish; others with brush and comb. Prices, $1.00 and $1.75.

Infants' Celluloid Banks, with powder box to match; pink and blue, with dainty designs. Prices, 85c and $1.00.

Infants' Teething Sticks and Rings, made of bone, with dainty ribbons attached; colors pink and blue. Price 50c.

Infants' Hot Water Bags, small size, with screw tops. Made of strong rubber, finished with pretty hand-painted designs. Price $1.35.

Pretty Ribbon Novelties

You certainly couldn't find prettier gifts than these dainty Ribbon Novelties. Many pretty ideas are shown in Camisoles, Boudoir Caps, Slippers, Slipper Bags, Handkerchief Cases, Sewing Bags, Pin Trays, Pin Cushions, Roses, Vanity Bags, Wrist Bands, Coat Hangers, Garters, etc. See these on display in the Ribbon Section, just inside the door.

Gloves Are Practical Gifts

"Perrin's" Fine French Kid Gloves, with heavy embroidered points and pique sewn fingers; black, white, tan and champagne. Per pair, $3.50.

"Perrin's" Washable Cape Skin Gloves, of splendid wearing quality; mastic, white, grey, beaver, khaki and tan with heavily embroidered points. PXM sewn fingers. Per pair, $3.00.

"Perrin's" Natural Chamois Gloves, with Paris points, PXM sewn fingers and one dome fastener. Splendid washing. Per pair, $3.00.

Dent's Dark Grey Mocha Gloves, with Paris points, PXM sewn fingers and one dome fastener. An excellent Winter glove. Per pair, $2.75.

Tan Cape Skin Auto Driving Gloves, with strap finished cuff; Paris points; pique sewn fingers. An ideal gift for the motor driver. Per pair, $3.50.

New Gift Underskirts

Good Wearing Underskirts, with Lissue top and taffeta silk flounce and elastic at waistline; shot effects of sand and saxe, paddy and saxe, brown and green, maroon and green. Prices, $4.75 and $5.75.

An Underskirt will make a most desirable gift. We show good quality taffeta silk in floral designs, shot and plain colors, finished with elastic at waist, tucked and accordion pleated flounce. Colors sand, green, paddy, saxe, red, navy and purple. Prices, $6.95 to $8.50.

Initialed Handkerchiefs

Ladies' Pure Irish Linen Initial Handkerchiefs, embroidered by hand, medium size with ½-in. hem. 3 in a box, $1.75.

Ladies' Extra Fine Quality Lawn Initial Handkerchiefs, hand embroidered. 3 in a box, $1.85.

Men's Pure Linen Handkerchiefs, large size, with ½-in. hem. Each, 65c.

Men's Linen Handkerchiefs, in smaller size, with ¾-in. hem. Each, 50c.

Fine Linen, Cambric and Lawn Handkerchiefs, neatly embroidered with ¼-in hem. 35c each, or 3 for $100.

Men's Pure Irish Linen Initial Handkerchiefs, hand embroidered, large size with ¼-in. hem. 75c each; 3 in a box, $2.00.

Mercerized Mull Handkerchiefs for men, nice quality, large size, with colored striped borders. Each, 35c.

Give Glove Bonds

Issued for Any Amount at Glove Counter

Handbags and Purses

Smart Handbags of pin grain, pin seal and crepe grain leather, with bright and dull nickel frames, change purse and mirror. Price $2.50.

Neat Leather Handbags, in brown, navy, green and black, fitted with change purse and mirror, nicely lined. Price, $4.00 to $7.00.

Smart Back-Strap Purses, in crepe grain leather and colored suede, with three and four pockets. Price $2.50.

Ladies' Strap Purses, some with handle on top, fitted with mirror and change purse, nicely lined. Price, from $4.50 to $7.00.

"Bissell's" Carpet Sweepers Are Ideal Gifts

"Champion" Bissell's Carpet Sweeper, in oak case, japanned fittings. Each, $4.00.

Standard Bissell's Carpet Sweeper, in oak case, japanned fittings. Each, $4.50.

"Grand Rapids" Bissell's Carpet Sweeper, in oak or mahogany cases, nickel and japanned fittings. Each, $5.00 and $5.75.

"Household" Vacuum Sweeper, in japanned finish, mahogany case. Each, $11.50.

"Grand Rapids" Vacuum Sweeper, in mahogany case, with nickel fittings. Each, $13.50.

Stamped Articles

Stamped Guest Towels of Linen Huckaback, simple designs for quick working, neatly hemstitched; size 16 to 24. Price, $1.25.

Stamped Shaving Towels of excellent quality toweling. Pink and blue. Price, 75c.

PRESS COMMENT

American Tribute to British Railways

Mr. Owen Wister, the American author, thinks that the British long-distance train beats the American long-distance train in "speeds, as always, and comfort at length," arguing that our railways have borrowed every American device for comfort, and improved upon it. He is eulogistic of our sleeping berthing and vitriolic (as most Americans are) concerning American berthing, saying that its "16-section Pullman is an offence. Bulging curtains, bumping bodies, struggling trousers, multifarious underwear. What an uncivilised vulgar mess." Our dining-car system also, with its relay meals, he commends to American passengers, "who have to choke corridors with unorganised queues." But he reserves his best bouquet for smokeless British travel. The smoke and cinders of American long-distance trains "cover us, blacken us, get in our hair, smutch our books. From London to Liverpool not a whiff of smoke, not a cinder came through the window of that North-Western train. Seldom anything but a clean, white vapor from English smoke-stacks." Bouquets also for the British railway workers. European engine-drivers "take more pains about it than ours," and "the English stoker has more skill than the American."—London Daily Mail.

Women Leaders

The many wise, unselfish and energetic women who have combined in a great enterprise to make life more merry and useful in British villages have just severed their connection with the Board of Agriculture. The Womens' Institutes, which sprang up everywhere during the war, are henceforth to stand on a paede footing, but will for some years receive a treasury grant. This is to grow "small by degrees and beautifully less." But the movement is to grow bigger and beautifully more. The idea came from Canada, a fertile home of ideas, and is already international. Every British village ought to possess its Women's Institute; and in every village where none exists some patriot woman should at once take the burden of leadership and get into touch with the central organization. A more fruitful form of village reconstruction is not today in being.—London Daily Mail.

A Question of Humanity

Today, a year after the overthrow of Turkey, Armenia has hardly less to fear from the Turk than she ever had. The power of Mustapha Kemal is growing greater every day. Who is here to rescue the Armenians from extermination? There is no question of prestige or material advantage attaching to an Armenian mandate. It is a question of sheer humanity. That is the appeal America has to answer one way or the other. Her reluctance to enter on the great responsibilities involved can be understood. But the greatness of the service she can render is a compelling challenge to her chivalry. If it proves powerful enough to bear down her reluctance she will make not Armenia alone but all who honor humanity and altruism her debtors.—London Daily News.

The Age of the Young Man

We are strong for young blood in public life. Probably many of the unpleasant features of the war's aftermath would have been prevented if younger men had played a larger part in the conduct of the war and in the making of the peace. Certainly in that event there would have been less cynicism and more healthy optimism at Paris than there was. The proper formula is a healthy mixture of youth and age in government, as of radicalism and conservatism. Youth has played too little a part in affairs of state in the country recently.—Baltimore Sun.

FIFTY YEARS AGO TODAY

(From The British Colonist of December 10, 1869)

Death.—Mr. Chas. Hoseason, a civil engineer, died yesterday after a short but painful illness. Mr. Hoseason was an Englishman by birth and was aged about 41. At one time he was proprietor of the St. James Hotel, and latterly was largely interested in the Queen Charlotte Coal Company. He was much respected by his friends.

The completion of the Suez Canal is already having the effect of seriously depreciating freights to India and China around the Cape of Good Hope.

The great Australian "diamond," larger than the Koh-i-Noor, turns out to be a beautiful crystal. One of the local banks advanced £700 upon the supposition that it was a real brilliant, and suffers to that tune.

Big Shoe Sale
NOW ON
SEE WINDOWS
Maynard's Shoe Store
Phone 1232 649 Yates Street
"Where Most People Trade"

Phone 1377
South Wellington Coal
Unscreened Lump, per ton.....$12.00
Slack Coal, per ton.....$7.00
Delivered in the City Limits
VICTORIA FUEL COMPANY, LTD.
1303 Broad Street

Our Motto: "Service" Telephone 5736
Gifts for Christmas
POCKET DIARIES FANCY CALENDARS
BESIQUE AND BRIDGE SETS
GOODALL'S PLAYING CARDS LEATHER GOODS
Our Stock Is All High Class
LITCHFIELD'S
1109 Government Street Royal Bank Is Opposite Victoria, B.C.

Phone Us
If you are having any trouble with your plumbing. We'll be up in a jiffy.
E. F. GEIGER
Plumbing and Heating
741 Pandora St. Phones 828, 4596L

BRITISH RAILWAYS UNDER NEW SYSTEM

LONDON, Dec. 8.—Sir Eric Geddes, Minister of Transportation, announced that the railroad executive committee controlling railroads would cease to exist on January 1, and would be replaced by an advisory board consisting of 12 general managers and four representatives of workers.

Unions of railroad workers have agreed, he said, that while government control lasts no strike concerning wages or conditions will be called until one month after notice has been given the national wage board, consisting of four managers, four representatives of workers and four users of railroads.

Disputes relating to wages and conditions of service will be discussed by a central board consisting of five managers and five representatives of unions, and in the event that they cannot agree, the matter will be referred to the national wage board.

CHAPTER TO ENTERTAIN SOLDIERS AT DINNER

"J" Unit Chapter Votes Generous Sum for Christmas Cheer for Wounded Men in Local Hospitals.

At last night's meeting of the "J" Unit Chapter, I.O.D.E., $100 was voted to give a dinner and evening entertainment for the convalescent soldiers in Esquimalt Hospital, to be held on December 22; and $75 was also voted to furnishing Christmas cheer to the men at Craigdarroch, while it was also decided to expend $40 on baskets for the wounded soldiers at the Jubilee and St. Joseph's Hospitals. The regent, Mrs. North, was appointed to complete final arrangements for the festivities.

The treasurer, Mrs. Bolt, reported that $500 net proceeds has been realized from the Chapter's recent cabaret and bazaar. The members took advantage of the opportunity to sign the autograph album being presented to General Currie, and $5 was voted towards the gift fund.

Mrs. James, convener of the soldiers' graves committee, reported having attended the funerals of Pte. Ball and Pte. Moran.

Mrs. Woodward sent in an additional contribution of $15 to augment her previous gift of $25 towards furnishing Christmas cheer to the soldiers in St. Joseph's and Jubilee Hospitals, her contributions to be used together with that of the chapter.

SPECULATION RIFE REGARDING REEVESHIP

Saanich Voters May Have Many Candidates to Pick From at Election—Council Seats Not Sought Strongly.

The Saanich municipal political pot is beginning to bubble, and rumors as to who will enter the running for the reeveship for the coming year are spreading rapidly.

With Reeve C. B. Jones definitely retiring from municipal activities at the close of his term of office many of the voters of Saanich are canvassing the various members of the present board of councillors as to their willingness to stand for the office of reeve.

Councillor Anton Henderson, who is the senior member of the present council, and has for the past year presided over the works committee, yesterday said that he would enter the running provided there appeared to be a desire for him from all portions of the municipality. "I am definitely retiring from the representation of Ward Four. I think that it is time some other man took hold of the direction of matters for the Ward. I would well like to have a rest from this public work, but I would be willing to run for the reeveship if there is a real desire for me to do so. Lots of my friends have asked me to stand, but I want to see what the other portions of Saanich think before I definitely come out," he said.

Should Mr. Henderson retire from the representation of Ward Four Mr. S. W. Raven, of Holland Road, would in all probability stand for the vacancy in the council. Mr. Raven came to Saanich some two years ago from Eastern Canada.

Gordon Head's Interests

Councillor Watson said yesterday that he would certainly be in the running for office this coming year, but whether as councillor for Ward Three or for the vacant reeveship he was not prepared to say at present. "The proposals for developments in water service, which affect Gordon Head so intimately, cause me to desire to represent the people of this district through the construction period which is about to commence, but many of my friends asked me to stand for the reeveship when Reeve Jones announced his intention of refusing a renomination. At that time I thought there was no other member of the council considering running and I therefore promised to run for the reeveship. As matters now stand I have not made up my mind, it depends on what the ideas of the other portions of the municipality may be," was the way he outlined his views.

Councillor Graham last night said that he also would either run for councillor once more or else contest the reeveship. "I'm one of the real old-timers of Saanich, and of late I have frequently been asked to run for the reeveship. But, I don't know, I'd make a clean sweep in this ward, but before definitely entering the field for the reeveship I must get a better line on what the othr portions of the municipality think of the question."

Councillors Afield Again

Councillor James Pim will again enter the field as councillor for Ward Five, where he has earned great popularity by steady application to the interests of the district. Councillor J. L. Brooks will again run for Ward Six, and up to the present there has been no suggestion of opposition to his candidature.

In Ward Seven Councillor Dooley will ask for re-election on the strength of the work done during the past year, when, owing to the passage of the Ward Seven roads by-law, he has been able to build seven miles of substantial roads at a cost of nearly $10,000, the receipts from the special assessment bringing in approximately $5,000 of additional revenue.

It is rumored that Mr. R. E. Collis of the Gorge district will oppose Mr. Dooley this year, but when approached regarding the matter Mr. Collis refused to commit himself one way or the other.

It is understood that Councillor Terrell will not stand again in Ward One, and up to the present no other names have been mentioned for this district.

Oldtimers Come Back

Of possible candidates for the reeveship, from residents who are not at present members of the council, Mr. Harold Diggon and Mr. Joseph Nicholson are the most actively canvassed. Neither would yesterday commit himself definitely as being in the field, but it is understood that each has a large and insistent following which is urging entry into the contest.

Mr. James Owens last night denied that he was considering running for the council, but admitted that he was in the field for re-election to the Police Commission, to which he was last year elected for the one-year term. Commissioner Dempster has a second year to serve.

There appears to be some vagueness in regard to the situation surrounding the Board of School Trustees. Mrs. Walker offered to resign some time since, but no action was taken on the matter as the year was so near its close.

Trustee Davidson is very doubtful as to his again standing for election. Trustee Watson is definitely retiring from the Board. Trustee Owens will not run unless there is no one else to fill the office, and only Trustee P. C. Coates is certain as a member next year, he being elected for the two-year term last year.

ENGLISHMEN PLAN NEW LOCAL SOCIETY

Decide to Organize Victoria Branch of the Royal Society of St. George—Committee Named to Complete Same.

With the appointment of a provisional committee to carry on the work of organization, formal steps were taken last night at a meeting held at the Belmont Block to organize in Victoria a branch of the Royal Society of St. George, of Empire-wide scope, the parent society of which is located in London, England, and patrons of which are Their Majesties, Queen Alexandra, His Royal Highness the Duke of Connaught and other high personages of the Old Land.

Despite the inclement weather some thirty Englishmen were present at the meeting, which endorsed with unanimity the suggestion to form the Victoria branch, the opinion being expressed that the activities of the new organization, the chief aim of which is to keep alive British traditions and British ideals, will in no sense interfere with or detract from those of other organizations of the British born, such as the Sons of England and the Sons of St. George, of both of which local branches exist.

Dean Quainton struck the keynote of the meeting when he declared in an address which was heartily applauded: "The Englishman has a unique gift to give to the world, his sense of fair play, his love of a square deal, his innate desire to right a wrong. Those instincts within us are not for our own glorification, but for the progress and betterment of mankind. I want to see the Englishmen at home and abroad conserve and develop those gifts for the national good; to do so we here should bind ourselves together. I don't think that we as Englishmen always play the part we should in this community. The formation of the society here will permit us to do that for the best in the life not only of Canada but of the Empire and of mankind."

Better Citizens

Dean Quainton pointed to the fact that such an organization of Englishmen would in no sense mean that they would be any the less better Canadian citizens. On the contrary, he felt it would conduce to better citizenship here the while keeping alive the old traditions of the Homeland.

"An Englishman should never be ashamed of the fact that he was born in England," declared Rev. J. L. Batty, pastor of the Centennial Methodist Church, who outlined the organization and scope of the Winnipeg branch of the Royal Society of St. George, of which he was a member before coming to Victoria. This city, he said, had the reputation of being the most English city in Canada, and he quoted from the 1911 census to show that out of the population of 31,660 there were recorded 23,675 British, and of this latter number 15,856 were English born, 5,238 Scottish, and 2,240 Irish. Such an organization as proposed would be simply and solely for the cultivation of the English spirit. He explained that it had been the idea of the Royal Society of St. George to found throughout Canada homes for the orphans of Englishmen who had fallen on the fields of France and Flanders, but it had been deemed advisable to first organize throughout the country branches of the society after which the great aim could be better achieved. There was absolutely nothing in the society that would encourage a spirit antagonistic to the Canadian national idea, but rather foster it, he said.

Duplicating Effort

Mr. Gerald Cross, a representative of the Sons of England, voiced objection to the formation of another society of Englishmen, pointing to the fact that already there are three lodges of the Sons of England, and it would be more advisable for Englishmen to join that body, the object of which is to band together Englishmen and promote their interests.

Other speakers expressed the opinion that the formation of a branch of the Royal Society of St. George would not in any manner interfere with the work of the Sons of England or Sons of St. George, which are organizations granting certain benefits to their members and the membership of which is more or less limited. On the other hand, the Royal Society would devote its attention to the patriotic features and, the opinion was expressed, the advent of another organization would strengthen the work of all. For instance, it was pointed out, the new organization would keep alive the English spirit, arrange for fitting celebration of St. George's Day, and in other ways keep alive the traditions of Old England.

Mr. Lindley Crease, who officiated as chairman, thought the move a proper one. The Royal Society of St. George has an important work to carry on in Canada. There appeared to be in the minds of some people the idea that an Englishman almost ought to apologize for his presence in Canada. Such an organization as proposed would add enormously to the growth and perpetuation of those ideals which originated in England and still prevail there. In fact, with the larger scope offered in Canada, such a society could go farther here towards establishing and strengthening these ideals.

"Why wouldn't we be proud that we are Englishmen, proud of our glorious traditions? Take the acts of England in the great war, Zeebrugge, for instance. Carpenter's name will go down in history with that of Nelson's as an act of England," declared Mr. Crease.

Mr. Cross explained that when he first spoke he was under the impression that it was the intention to organize a branch of the Sons of St. George, an organization similar to that of the Sons of England. He was sure that as Englishmen the members of the Sons of England would wish every success to the new organization.

A provisional committee to complete organization, etc., was named as follows: Dean Quainton, Rev. Mr. Batty, Rev. Mr. F. F. Fatt, Mr. W. B. Deaville and Mr. G. W. Deaville, the last named temporary secretary. This committee had power to add to its numbers, and will request the representatives of the Sons of England and the Sons of St. George organizations be named to act on the committee.

A LIFE-SAVER

That he had the bottle of liquor in his possession for the purpose of saving the life of a friend named Ballinger, who had fallen into the harbor and was nearly drowned, was the plea William Stewart put forth in the police court yesterday morning when he was charged by Constable Andrew Wood with being illegally in possession of liquor. Stewart had been arrested on Store Street on Friday afternoon last. He was intoxicated. Constable Wood testified, and during the ride to police headquarters in the patrol wagon he offered the Constable a drink. At the police station Stewart, still in a generous frame of mind, insisted that Chief Langley should sample the liquor, but this offer, too, was refused with thanks.

Stewart, in his own defence, stated that on Friday last he noticed Ballinger lying in the water at the foot of Johnson Street, and he and another man pulled him out and endeavored to resuscitate him, but failed. He ran to his boat, got a bottle of whisky, and returned, but found Ballinger had disappeared. He found him at the Western Hotel not far away. He averred he secured the liquor on a prescription two months ago from Dr. Adams. At that time he was suffering from a severe attack of asthma.

A remand was granted by Magistrate Jay until tomorrow morning to permit Dr. Adams being called, Mr. R. C. Lowe, appearing for the defendant, requesting the adjournment.

Dainty Sweater Coats

Always an appreciated Christmas gift—the Coat Sweater lends itself for wear on innumerable occasions throughout the year. The selection of Coat Sweaters at this store are of splendid quality—warranted all wool—and afford a choice of colors permitting no preference to go ungratified. Several smart styles are shown. Prices:

$12.50 to $16.75

Long Wool Scarfs

Varying in length from six to eight feet and in width from 14 to 30 inches—scarfs in the shades our stock affords are a charming feature of the Winter vogue. Priced from $7.75 to $11.50

728-730-734 Yates St. Scurrah's LIMITED Telephone 3983

Special Sale Today
Winter Coats
Silk, Poplin and Serge Dresses
Millinery
A visit to this department will pay you handsomely.
Seabrook Young
Phone 4740
Corner Johnson and Broad

SM REASONABLE
Christmas Printing
CARDS, PROGRAMMES, GREETINGS
Note Paper executed correctly and quickly.
Sweeney & McConnell Limited
Printers and Stationers
1012 Langley St. Phone 190

Be On the Safe Side!
QUALITY counts, and you pay no more for QUALITY when you buy your Meats, Fish, Etc., at
PACIFIC MEAT MARKET
902 Government Street Harry Skuce Phone 73

To Rent Without Drivers—Overlands, Fords, Chevrolets, Dodges
Have You Rented One of Our Fords With a Winter Top?
If you haven't then try one (you drive yourself). These new tops make the car as cosy as a limousine.
VICTORIA DRIVE YOURSELF AUTO LIVERY
721 View Street Phone 3053

EVERYTHING FOR THE CHRISTMAS PARTY
Crackers, Cakes, Christmas Puddings, Chocolates, Stockings for the kiddies—everything you can possibly want for your Christmas party can be purchased here.
YORKSHIRE BAKERY
Phone 1929. 641 Yates Street. King Edward Block

The Store of Quality
Xmas Portrait and Picture Frames
Great Stock of Pictures and Framing Material on Hand. Order Now.
Victoria Art Emporium
855 Johnson Street
Right Opposite White Lunch.

The Piccadilly, Basement, Sayward Building.

It's natural for the tea or coffee drinker to relish
POSTUM
—for this table beverage has a most satisfying coffee-like flavor, though it leaves none of the harmful after-effects that so often attend tea and coffee drinking.
Economical, too.
Made by Canadian Postum Cereal Co. Ltd. Windsor, Ontario.

Christmas "Specials" End Saturday, Dec. 13
EDISON SENIOR, 12 selections....$32.50 cash, $10 per month
EDISON MEDIUM, 12 selections....$22.50 cash, $8 per month
EDISON JUNIOR, 12 selections....$16.50 cash, $7 per month
(Shown in Cut)
Medium and Senior play all makes of records.
Unbreakable Records—No Needles to change.
SEE PAGE 13 FOR DIFFERENT STYLES.
Choose Your Outfit Today
1004 Government KENT'S EDISON STORE Phone 3449

PARTRIDGE
30x3½ Non-Skid
TIRES
$17.00

We have still got a considerable stock of these high grade, fully guaranteed tires to dispose of. If you drive an Overland "4," Ford, Chevrolet, Maxwell or Grey Dort, you can't afford to overlook this money-saving tire value.

Thomas Plimley
IF YOU GET IT AT PLIMLEY'S IT'S ALRIGHT
Broughton St. Phone 697 Victoria, B.C.

Our Deposit System is Pleasing Many—Try It for a Month

H.O. Kirkham & Co., Ltd.
The Big Cash Market

The Best Food Always at the Lowest Price

Now is the time to get your Bonbons while the assortment is good. New Fruit, Peel and Nuts now in stock. A good stock of the best to choose from, and the price is the lowest.

Special Today in Grocery Department
Hamsterley Farm Loganberry Jam, 4 lb. tins, regular $1.34 per tin. Special, per tin..... $1.15

Fruit Department
Cape Cod Cranberries, per lb..... 24c
Red Emperor Grapes, 2 lbs. for..... 45c
Spanish Onions, per lb..... 14c
Citrons, Marrow and Squash, per lb..... 5c

Provision Department
Good Cooking Eggs, per dozen..... 63c
New Laid Eggs, per dozen..... $1.00
Pure Lard, per lb..... 40c
Flake White, per lb..... 38c

Grocery Department
New Thompson Seedless Raisins, per lb..... 28c
New Bleached Sultana Raisins, per lb..... 30c
New Mixed Peel, per lb..... 48c
Oxo Beef Extract, 2 oz. bottles, 32c; 4 oz. bott. 62c
Libby's Asparagus Soup, 3 tins for..... 24c
Red Seal Wines—Port, Sherry, Grape, Blackberry, per bottle..... 50c

Phones: Fish and Provisions, 5520; Meat, 5521; Delivery, 5522 Grocery, 178 and 179 Fruit Department, 5523

For Structural Alterations
BREEZE & HOUGHTON
General Building Contractors
We insure on any price natures or more alterations
Phone 4186, 5049R Workshops and Office, 916 Blanchard

Many people in Victoria will be interested in the news of the marriage on December 3, at St. Paul's Church, San Diego, California, of Dr. H. C. Ridewood, F.R.C.S., of Victoria, who served with the C. A. M. C. with rank of Lieutenant-Colonel during the late war, and Miss Mary Medd, elder daughter of Dr. W. H. B. Medd, V.S., who served with the Imperial Army Veterinary Corps, and Mrs. Medd, recently of Salt Spring Island. Both bride and bridegroom are very well known in Victoria.

Baptist Sale of Work—Tomorrow evening the Ladies' Aid of the First Baptist Church will hold a supper and sale of work. Supper will be served at 6 o'clock, to be followed by an attractive programme. Many suitable Christmas gifts will be on sale.

"OCEAN FALLS" KRAFT WRAPPING PAPER

NOTICE

KRAFT WRAPPING PAPER is now being manufactured in British Columbia. The Mill at Ocean Falls, B.C., is turning out a paper of excellent, uniform quality, with great tensile strength. In all points it is the equal of any Kraft Wrapping Paper in the World.

Look for the Label
OCEAN FALLS GENUINE KRAFT

Smith, Davidson & Wright, Limited
SOLE AGENTS
Vancouver and Victoria, B.C.

SHIPYARD WOOD
$8.00 Per Cord
Order Early—Only Limited Supply
The Best and Dryest in City—ALL FIR
Phone 627
JACK PAINE

Indian Moccasins Burnt Leather Work
Buy Direct From Manufacturers
Ladies' Leather Fringed Gauntlet Gloves $3.75
Men's Leather Fringed Gauntlet Gloves $4.75
THE LENZIE CO. LTD.
Manufacturers of Furnishings and Leather Garments
1217 Broad St.
Leather Coats, Gauntlet Gloves Phone 4568

City and District in Brief

Giving Address—It was announced yesterday afternoon that Mrs. Adams Beck would give her promised address to the Women's Canadian Club on January 6.

Giving Contributions—In connection with the meeting yesterday afternoon of the Women's Canadian Club, the president, Mrs. Jenkins, announced that the society had given $100 toward the Rotary Club Christmas entertainment.

Naval Veterans Meet—A meeting of the naval veterans will be held in the Belmont House this evening at 8 o'clock to discuss organization. All men who have, or are still serving under the White Ensign or ocean going Mercantile Marine, are invited to be present.

Waltzing Competition—The following were the winners in the waltzing competition at the dance given by the Army and Navy Veterans' Football Club at the Alexandra Club last night: First prize, Miss Pullen and Mr. Phillips; second prize, Mrs. Finn and Mr. Jones.

Meeting at Crystal Theatre—The noonday meeting at the Crystal Theatre will commence at one o'clock today instead of at 12:25. Dr. Gregg's subject will be "All Human History." He will trace the origin, progress and growth of present-day industrial anarchism.

Choral Society Disbanding—At a meeting of the Victoria Choral Society last night it was decided to discontinue practices indefinitely. The action was taken on account of the poor attndance which greeted the efforts of the organizers in the meetings of the past five or six weeks.

Firemen's Dance—The firemen of the city will give a dance in St. John's Hall, Herald Street, on Thursday, December 11. The attendance will be strictly limited to those holding invitations, which may be secured on application to Headquarters, phone 538. Zala's orchestra will supply the music.

Girls' Corner Club—Dr. Harris Gregg, now holding meetings in First Presbyterian Church, will be the guest of the Girls' Corner Club on Thursday evening, supper being served promptly at 6:15, to which all business girls are cordially invited. Dr. Gregg will give an address at 7 p. m., after which a number of girls will take part in a short musical programme they have been preparing. The meeting will close before 8 p. m.

P. G. E. Manager Here—Mr. George Macdonald, general manager of the Pacific Great Eastern Railway, the Provincial Government road, was a visitor in the city yesterday conferring with Premier Oliver concerning matters connected with the road. Mr. Macdonald stated traffic conditions which had been interfered with consequent upon the recent collapse of the roof of tunnel No. 3, at the Cheakmus tunnel, have again become normal following the clearing away of the debris. Mr. Macdonald returned to the Mainland last night.

Ministering Circle—The Ministering Circle of the King's Daughters met yesterday afternoon at the rest rooms, Hibben-Bone Block, Mrs. N. A. S. Morley presiding, and reports of the various undertakings were given. About fifteen garments have been made for presenting to the orphanage, and in addition to this it is the intention of the Circle to entertain some of the orphans at one of the theatres, with tea afterwards, by way of a treat. A number of activities along philanthropic lines were reported, and the visiting committee reported its usual attentions to the tubercular patients at the Jubilee Hospital.

Evening With Shakespeare — In connection with the "Evening With Shakespeare" to be held under the auspices of the A.Y.P.A. at Christ Church schoolroom on Thursday evening, it is announced that tickets may be had from Miss Kenny, Roccabella, or at the Deanery. It is hoped that the proceeds from this educational entertainment will be sufficient to clear off the small outstanding debt on the piano (about $40) and $35 for a typewriter. The secretary would also be glad to receive from the associate members who have not already sent it, the annual subscription. New associate members will be very welcome.

Hurt in Motor Collision—In a motor collision yesterday morning at the corner of Toronto and Government Streets, Bernard White, aged eleven years, was badly shaken and suffered from a slight concussion. The lad was driving with his father, Mr. Philip White, of 121 Oswego Street, and young sister and at the street intersection the motor collided with a motor driven by Mr. D. L. Hickey. The boy and girl were thrown out, the latter escaping without injury. The lad was conveyed to his home by Chief Langley who was passing in his motor car. Both cars were badly damaged, Mr. White's car having its two front wheels torn off and Mr. Hickey's motor smashed about the radiator and side.

Winner of Auto Contest—The winner of the auto contest will be announced at the Columbia Theatre at 8 p. m. today.

Roof Fire—A roof fire at the residence of Police Sergeant Malcolm Blackstock, 251 Howe Street, gave the fire department a run yesterday morning at 11 o'clock. Little damage was done.

Lecture On Spiritual Healing—Rev. J. E. Rowe arrived in the city yesterday and will give his second lecture on "Spiritual Healing" in Christ Church Cathedral schoolroom at 8 o'clock this evening. Dean Quainton will preside.

Returning Officer—Mr. W. W. Northcott, J.P., formerly city assessor, was appointed on Monday evening by the City Council as returning officer for the municipal elections in January. Mr. Northcott has occupied the position for many years.

Mission Sale of Work—A very successful sale of work and social evening was held last night by the Edith Heffron Mission Circle of the Centennial Methodist Church. Many delightful things suitable for Christmas gifts besides a tempting assortment of home made candy were on sale.

Motorists Fined — Charged with failing to have the tail lights on their motors lighted after dark, Messrs. John Pitts, jr.; P. J. Neary, George L. Martin and Marshall Beck were each fined $5 in the police court yesterday morning. Mr. H. E. Munday was fined $10 for driving his motor over the legal speed of fifteen miles per hour.

School Attendance—The daily average attendance at the city schools during November was 5,749, as against 5,873 in October, according to figures issued at the School Board offices yesterday. The November daily average for the various schools was: High School, 824; Boys' Central, 416; Girls' Central, 457; Bank Street, 149; Beacon Hill, 109; Burnside, 231; Cook Street, 32; Fernwood, 80; George Jay, 456; King's Road, 134; Kingston Street, 196; Margaret Jenkins, 259; North Ward, 340; Oaklands, 399; Quadra Street, 262; Rock Bay, 23; Sir James Douglas, 462; South Park, 354; Special, 14; Spring Ridge, 183; Victoria West, 369.

Praises Premier's Efforts—Yesterday Premier Oliver received a communication from Mr. Roberts, receiver of the V. & S. Railway, expressing his thanks for the efforts made by the Premier in arranging the purchase by the C.N.R. of the section of the V. & S. Railway lying between the intersection of the two roads and the town of Sidney. A copy of a letter Mr. Roberts is sending to the bond-holders of the V. & S. in England was also enclosed. In it Mr. Roberts informs the bond-holders of the arrangement whereby the C.N.R. will take over the section of the V. & S. line at $25,600 and of the assistance the Premier rendered in the negotiations.

ADVISED TO HOLD GRATUITY CHEQUES

Major A. D. Macdonald Recommends ex-Imperials to Await Instructions Re Fixed Exchange.

Major A. D. Macdonald, president of the Imperial Veterans' Association, Victoria, suggests that ex-Imperials hold any gratuity cheques, etc., which they may be receiving from England, as word has been received from Ottawa to the effect that local banks will shortly be instructed to cash such at a fixed rate which will obviate the present abnormally low rate of exchange on English bank notes.

Definite confirmation of this advice is expected in the course of the next day or two, and will be published through the press.

People who are receiving cheques or allowances from the Old Land will appreciate the value of this advice, as at the present rate of exchange the pound is valued at nearly a dollar less than during normal times. A soldier's widow, for example, who is receiving twenty-five pounds a quarter at the present exchange rates is given less than four hundred dollars a year, whereas in average times she would receive a hundred dollars more.

THE WEATHER

Meteorological Office, Victoria, B.C., at 8 p.m., December 9, 1919.

SYNOPSIS

An ocean storm now centred off the Washington Coast may spread inland accompanied by high winds and snow. The temperature ranges from 18 below zero in Cariboo to 30 below in Manitoba.

TEMPERATURE

	Min.	Max.
Victoria, B.C.	20	34
Vancouver	18	34
Kamloops	—10	0
Barkerville	—20	—12
Prince Rupert	16	32
Atlin	—24	—6
Dawson, Y.T.	—34	—6
Calgary, Alta.	—26	—20
Winnipeg, Man.	—26	—16
Portland, Ore.	20	26
San Francisco, Cal.	40	56
Port Arthur	—14	— 4
Penticton	— 2	37
Nelson	— 2	3
Grand Forks	—12	— 2
Cranbrook	—22	— 9
Kaslo	— 1	7

FORECASTS TUESDAY

Highest	34
Lowest	30
Average	32

Minimum on grass, 17.
Bright sunshine, 2 hours 12 minutes.
General state of weather, fair.

Spend your afternoon at Piccadilly.

DODD'S KIDNEY PILLS
KIDNEY DISEASE
RHEUMATISM
BRIGHT'S DISEASE BACKACHE
DIABETES
23 THE PILLS

MANICURE SETS
Fitted With French Ivory
A Fine Assortment and Full Range of Prices. An Ideal Gift for a Lady.
Cyrus H. Bowes
Corner Government and View Streets
Opp. Bank of Montreal

RAISINS, CURRANTS, PEEL
COPAS & SON
Ask You to Kindly Order as Soon as Possible—Everything at the LOWEST POSSIBLE PRICE—Read Below

Nice New Table Raisins— 1 lb. box..... 35c
Fancy Australian Currants— Per lb..... 30c
Wagstaffe's Orange, Lemon and Citron Peel—Mixed; the finest made. Per lb. 50c
New Crystallised Ginger— Per lb..... 60c
Fancy Jap Oranges— Per box..... $1.00
Nice Rich Flavory Tea— 3 lbs. for $1.30; or, per lb..... 45c
Delicious Fresh Ground Coffee— Per lb., 55¢ and..... 50c
Libby's Asparagus Soup— 3 tins for..... 25c
Vegetable Soup— Dominion brand. Per can..... 10c
Fancy Seedless Raisins— Per packet, 25¢ and..... 20c
Fancy Seeded Raisins— Large packet..... 25c
C. & S. Bread Flour— 49 lb. sack..... $2.85

Ham, Bacon, Fresh Fruit and Vegetables of All Kinds—and We Make No Charge for Delivery in the City Limits

COPAS & SON
Formerly Copas & Young
ANTI-COMBINE GROCERS
Phones 94 and 95 Cor. Fort and Broad Sts. Phones 94 and 95

In Your Search for Suitable Gifts Remember to Inspect This Fine Display of Electric

Table Lamps

The rays of light reflected through the softly tinted shades of these lamps give an effect of added cosiness to the furnishing scheme of any room. See this excellent display of these Table Lamps and you will recognize how acceptable one of them would be as a Christmas present.

Bronze Lamps
A collection that embraces many styles and sizes, suitable for table, piano, desk or boudoir. Finishes include antique brass, Empire gold, bronze and green, old ivory and verde green. Prices range from
$10.80 to $49.50

Mahogany Lamps With Silk Shades
In the shades there is a scope for selection that permits every taste a satisfactory choice. Stands are beautifully turned and splendidly finished. Prices are from
$11.25 to $33.75

Candle Shades of Crepe Paper, in a choice of many shades 5¢
Candle Shades of Fluted Linen, in gold, blue, red, rose, yellow, green and flowered effects. Each..... 98¢
Shades for Electric Candles, Fluted Linen, several shades 18¢
Gotham Lamps..... 59¢
Fluted Candles, box..... 54¢

Victoria's Popular Home Furnishers
WEILER BROS LIMITED
You will do Better At Weiler's
Government Street, Opposite Post Office

VIOLINS SOLD & EXCHANGED
BENEDICT BARTLY
1125 FORT STREET. phone 5730.

Plumbing Repairs
Promptly by Practical Mechanics.
McDOWELL & MANN
Plumbing and Heating
Phone 2007 706 Yates Street

JOHNSON & BOWSER
Carpenters and Builders
Specials This Week
K. Tables, K. Pulley Clothes Lines, Custom Horses and Ladders.
We Build Houses and Do Any Kind of Jobbing.
1008 Yates Phone 6032
(Cor. Vancouver and Yates)

Received Military Star — Major Thomas O'Hagan, O. C., Esquimalt Military Hospital, yesterday afternoon presented Staff Sergeant W. J. Ahearn with the 1914-15 Star. Staff Sergt. Ahearn went away with the first contingent, and has acted as sergeant-major at Qualicum Hospital for some months before that hospital was closed.

143rd Battalion—An important meeting of ex-members of the 143rd Battalion will be held at the Knights of Columbus Army Hut, 710 Fort Street, on Thursday night at 8 o'clock. As the business on hand is to deal with the regimental funds of that unit, which are now in the hands of Mr. Brett, solicitor, all members living outside the city are asked to make a special effort to be present, as well as the members living in the city.

Dancing at Piccadilly every evening.

Christmas Cakes

—and all the other Yuletide table dainties are the subject of special displays at Clay's. Shop this week and you may choose from our most complete variety.

CLAY'S
619 Fort St. Phone 104

Gong's Soups; superior quality; 6 for 25c

CURRANTS fresh stock in of nice, clean currants, per lb. 30c

NEW SULTANA RAISINS, per lb..... 30c
SALAD DRESSING, Durkee's. Per bottle..... 30c

XMAS PUDDINGS—We have almost everything you need to make the Pudding a success.

WINDSOR GROCERY
Government Street Opposite Post Office
Free Delivery Phone 223

Alexander's Wood and Fuel
Dry Cord Wood for sale—Blocks, 16 in., 24 in., 12 in., per cord..... $5.50
Delivered any place within city limits
All kinds of Transfer, Transporting done. Local Garbage Hauling a specialty.

Xmas Gifts

for men and young men can be found here. We have just received a large shipment of Shirts and Neckwear, which we are offering at reasonable prices.

Our Prices Suit Everyone's Pocketbook

THE SHIRT, COLLAR AND TIE SHOP
716 Yates Street Metropolis Hotel Block

A Christmas Gift

Of China will surely prove acceptable if you choose it from this stock.

Tea, Sugar and Cream Sets—Elegant hand-painted designs. Per set $23.00

Chocolate Sets—14 pieces, beautiful hand-painted styles. Per set $8.00

Fruit Sets—In many handsome assorted patterns; 7 pieces in set. Each, $4.00, $3.50 and $2.75

Whipped Cream Sets—Bowl, plate and ladle. Special, set, $1.25 and $1.00

Salad Bowls—Assorted styles; all hand-painted. Each, $1.00, 75c and 65c

Porridge Bowls fancy designs, Each, 35¢

HALLIDAY'S
748 Yates Street Phone 635
Free Quick Delivery
We Sell for Cash and Save You Money

Celery Trays extra special, Each, $1.00

Comox and Ladysmith-Wellington COALS

Lump, Single Screened at Mines $12.00
Nut, Single Screened at Mines $11.50
Double Screened Coal, 50¢ Extra

Mackay & Gillespie, Ltd.
738 Fort Street. Phones 149-622

When he's 2 years old, bring him to Sam Scott.

Heavy Winter Overcoats for Boys

We have a big stock of Overcoats suitable for immediate wear by boys of all ages. Styles are waist-seam, belted and Raglan models, superbly tailored, moderately priced.

Juveniles' Overcoats, $8.50 to $15.00
Youths' Overcoats, $18.50 to $25.00

1225 Douglas Street — Sam M. Scott, J. F. SCOTT, "Boys' Clothes Specialist" — 1225 Douglas Street

Fresh Consignments

Of Willard's, Patterson's and Lowney's Xmas Chocolates packaged in many attractive designs are arriving daily. New style boxes with many innovations supreme in the confectioner's art are included in these shipments. A great display of beautiful boxes this Xmas that are worthy of your inspection.

Smaller packages, from 50c to $2.00
Larger packages, from $2.25 to $9.00

Order your Xmas Chocolates now while the selection is at its best.

TERRY'S
DEPARTMENT DRUG STORES
At Fort—On Douglas—At Pandora

Wrapping Papers, Paper Bags, Stationery, School Supplies
Our Writing Tablets, School Exercise Books, etc., are made in our own Factory. Patronize "B.C. Made" Goods.
COLUMBIA PAPER CO., LTD.
Vancouver B.C. Victoria, B.C.

Wall & Teusz
QUALITY GROCERS
Cor. Douglas and Johnson Sts.
Phone 2358

Santa Clara Prunes, 30-40, per lb. ..... 35¢
50-60, per lb. ..... 30¢
New Walnuts, per lb. 35¢
Green Cord Figs, pkg. 10¢
Fresh Fruit and Vegetables Daily.

Why have your tires retreaded by the Dry Cure Process? It's the best.
THE TYRE SHOP
1612 Blanshard St. Phone 5283

WOOD FOR SALE
Best kindling wood, all fir peel bark, mill wood, slabs, blocks, cordwood. Kindling wood, $5 per cord, in city limits.
Kindling wood $3.50, outside city limits.
Phone 2360.

Phone 4419R or 1438L for your Winter Supply of Mill Wood, Kindling Blocks and Bark. Prompt Delivery.

Entertain your friends at Piccadilly.

Last Saturday evening Mrs. C. W. Bradshaw, Albany Road, entertained 30 young folks at a very enjoyable party given in honor of the twelfth birthday of her younger daughter, Alex. The evening was spent in music, games and dancing and a very dainty supper was served.

For Superfluous Hair Use **DELATONE**
The Leading Seller for 10 Years
QUICK—SURE—SAFE—RELIABLE
Use Freely as Wanted
Ask Your Dealer — He Knows

Xmas Sale

Have you shown the children our display of toys? Drop in and see what we have.

We are offering Christmas Gifts at Sale Prices. All Silk Goods, Cotton Crepe, Kimonos, Dressing Gowns, Silverware, Brassware, Chinaware, Jade, Ivoryware, Mattings, Rugs, Screens, Mahogany Furniture, Linen Tablecloths, Curios, in fact, everything is for sale.

CASH DISCOUNT 10% to 20%
The Tourists' Headquarters
LEE DYE & CO.
713 View Street (Main Store)
911 Government St. (Branch Store)

SHIP DELEGATION LEAVES TOMORROW

Will Urge Federal Government to Award Contracts Here for Wooden Carriers—To Pick Delegates This Morning

Mayor Porter has called a conference for this morning at 10:30 in his office at the City Hall, for the purpose of selecting a delegation to leave for Ottawa immediately to urge the Federal Government to place contracts on the Pacific Coast for wooden shipbuilding.

The Mayor decided to call the meeting following the receipt yesterday morning of a telegram from Hon. S. F. Tolmie, Minister of Agriculture, urging that a delegation be sent. Yesterday afternoon the Mayor received a wire from Mr. J. C. McIntosh, M.P., now in Tacoma, making the same recommendation.

The Board of Trade has been asked to have representatives at the conference, as well as the Rotary Club and labor organizations. It is probable that the delegation will be representative of the labor as well as the industrial and business interests of the city. One or more of the shipbuilding companies operating here may send delegates as well.

Mayor Porter sent a wire to Sir Robert Borden yesterday afternoon, requesting a reply to his previous messages, which urged immediate action and pointed to the seriousness of the unemployment situation on the Coast. This is the third wire sent by the Mayor to the Prime Minister within a week. Neither of the previous wires has so far been acknowledged.

Dr. Tolmie's telegram to the Mayor follows:

"Please have delegation of those interested in wooden shipbuilding come at once. They should be ready to discuss full details, including costs, etc. It is urgent that no time be lost. Please advise all interested. Wire me names and when to expect them.

"S. F. TOLMIE."

Mr. McIntosh's wire follows:

"Dr. Tolmie wires to rush delegation for Ottawa on shipbuilding. Suggest delegation consist of representatives of ex-service men, trades and labor council, Board of Trade, Rotary Club and City Council, with representatives of shipbuilding interests. City should arrange finances. See that every support is given Dr. Tolmie.

"J. C. McINTOSH."

PROMOTION IS GIVEN TO MR. FRANK J. SEHL

By Dividing Work of Assessment Office New Plan Formulated by Minister of Finance Will Be Effective.

Separation in the duties which have hitherto been combined under the joint office of assessor and collector in the Victoria assessment district, will be immediately made by the Government whereunder Mr. Thomas Leeming, who has been acting in both capacities, will continue to exercise the duties of assessor, while Mr. Frank J. Sehl will be advanced from deputy assessor and collector to the office of collector at increased remuneration.

Changes will also be made, Hon. John Hart, Minister of Finance, announces, in the Vancouver assessor's and collector's office whereby ex-Alderman C. B. McMaster will be named assessor and Mr. N. R. Brown, who has combined both offices since the dismissal of the former assessor and collector. Mr. Frank Burnett, will hereafter carry out the dtules of collector.

Similar steps have been taken in all other assessment offices throughout the Province permitting the Government agents to assume the work of collector, leaving the assessors to devote their time to assessment duties.

These changes, the Minister states, have been made chiefly with a view to permit of a more complete collection of revenue by devoting more time thereto and also rounding up delinquents.

OBITUARY NOTICES

SMITH—The funeral of the late Mrs. Isabel Watt Smith took place yesterday afternoon at 2:30 o'clock, many friends being present, the many beautiful flowers testifying to the high esteem in which the deceased lady was held. Representatives from the British Columbia Telephone Co. were present. The hymns sung were "Rock of Ages" and "Jesus, Lover of My Soul." Rev. J. G. Inkster officiated, and the pallbearers were Messrs. J. A. Brown, J. Mahoney, E. Cross and Beard. Interment took place at Ross Bay Cemetery.

HING—The death occurred at the Chinese Hospital yesterday of Mar Kai Hing, at the age of 57 years. He was a native of Sun Ning, Canton, and lived in this city for the past 37 years, being a vegetable dealer by occupation. The funeral will take place today at 2 o'clock from the B. C. Funeral Parlors, interment taking place in the Chinese Cemetery.

GREEK AND TURKS FIGHT IN ASIA MINOR

SALONICA, Dec. 9.—Greek troops advancing to the line of demarcation in Asia Minor which was fixed by the peace conference, have clashed with Turkish forces, the resistance of the latter being broken, according to an official statement issued at army headquarters. The Turks numbered about 2,000, and were supported by a number of machine guns, the statement adds. The Greeks lost an adjutant and six soldiers killed, and a lieutenant and 17 men wounded, while the losses of the Turks have not been determined.

Meet me at Piccadilly Cabaret.

Will Run for Reeve

MR. JOHN JARDINE
who announces himself as in the field for Reeve of Esquimalt.

APPROVE ADVANCE ON FIGURES OF OFFICIAL

Cabinet Consideration of Civil Service Commissioner's Salary Schedule Results in Increases in Many Cases.

Cabinet consideration of the salary schedule as prepared by Civil Service Commissioner McInnes has already resulted in increases over that official's figures being approved. Premier Oliver and Hon. J. D. MacLean, Provincial Secretary, spent Monday going over the Commissioner's findings with the result that in nearly every department increases in several cases were decided upon.

This morning the committee of twenty-five, named at the recent meeting of the Victoria Branch of the Provincial Civil Service, will wait upon the Cabinet and press for a decision approving of a remuneration based upon the figures as recommended by the Civil Service Commissioner, plus a bonus ranging from $5 per month, for non-householders getting less than $1,500 per year, to $20 per month for householders receiving less than $1,500 a year, and with a less bonus for householders getting more than $1,500 an dnot more than $2,100 a year.

Accompanying this delegation will be representatives of the Vancouver, New Westminster and Esondale branches of the Provincial Civil Service Association.

It is understood that the Cabinet does not favor the granting of a bonus in addition to the salary figures found by the Commissioner, but the fact that these latter figures are considered too low in a number of cases is indicative to the members of the Civil Service that the Government is willing to increase the Commissioner's figures in those cases where they deem it a necessity, especially in the case of the lower paid married employees. But the Civil Service delegation will hold out for the bonus throughout, and it is probable that this will form the chief point of discussion at this morning's meeting.

PRINCE RUPERT, Dec. 9.—The postoffice at Port Simpson was broken into last night and robbed of one mail sack and cash estimated at $1,000, according to word received here this morning.

ROYAL CROWN SOAP — PURE — VEGETABLE — SOAP — VANCOUVER B.C.

Use Royal Crown Soap and Save the Coupons

COAL $12 PER TON
—and not more than 300 lbs. of screenings to the ton. For banking either range or furnace, this screening is the most economical fuel you can use.
PAINTER & SONS
617 Cormorant Street

BEFORE OR AFTER
shopping, refreshment or a meal at
The Tea Kettle
MISS M. WOOLDRIDGE
Corner Douglas and View Sts. Phone 4656

A. CRESSWELL
Expert Piano Tuner. Old Country Pianos a Specialty. Phone early, 4141.
843 Yates Street

MR. JOHN JARDINE TO RUN IN ESQUIMALT

Well Known Resident Enters Contest for Reeveship—Represented Esquimalt in Provincial Parliament.

A contest for the Reeveship of Esquimalt was last night assured, when Mr. John Jardine announced his intention to run against Mr. Arthur Lockley for the honor.

For twenty-eight years a resident of Esquimalt, Mr. Jardine is well known to every resident of the municipality. He has taken an interest in provincial and municipal politics for many years, and was the representative of Esquimalt in the Provincial House from 1907 to 1912.

In outlining his views on municipal matters to The Colonist, Mr. Jardine last night said: "Esquimalt must live within its income these days, and do without unnecessary borrowings. Efficiency of the public services must be maintained while practising trenchant economy, and I favor a readjustment of taxation which will relieve the already vastly overassessed real property of some of the burdens of municipal finance. If economy cannot be practised more rigidly without impairing efficiency, then I advocate the opening up of other new sources of revenue, but first and last I see that the land can stand no additional charges in these days."

Wants More Industries

Mr. Jardine believes that Esquimalt should make greater efforts to obtain new industries for the district, with especial attention to the remarkable facilities which the municipality's great waterfront offers to shipbuilding concerns and allied industries. "Esquimalt is the logical point where great industries may obtain all requirements for steady production. Waterfrontage capable of development to assure low freight costs, closely located to the labor supply of Victoria, fuel and many raw materials easily obtainable, indeed the advantages of Esquimalt are great, and we have left them unadvertised and unknown. Until we have many progressive industries we cannot go ahead as we should, and if I am chosen for the office of Reeve, the attraction of new industries to Esquimalt will come second only to close economy in my programme."

PROMISE ACTION TO REMEDY CONDITIONS

Premier and Attorney-General Write Board of Trade That Government Improve Conditions at Industrial School.

Action by the Provincial Government to remedy conditions at the Boys' Industrial School, at Vancouver, conditions which were roundly attacked by the grand jury in its recent presentment at the assizes there, will be taken shortly, according to intimation contained in communications which Premier Oliver and Attorney-General Farris have sent to the Vancouver Board of Trade.

The council of the Board of Trade forwarded a memorial to the Government, asking for prompt action to improve conditions in the school, which has been made the subject of comment by the grand jury and Assize Court judge. In reply Hon. John Oliver says:

"I may say in reply to your letter that the Government is fully alive to this subject. Steps were taken to remedy the conditions some time ago, but following a medical survey a change in contemplated plans was found necessary. The Government is acting with all diligence in this matter and I trust it will be a short time only until all cause for public or other complaint in this matter will be removed."

The attorney-general in his letter to the board says:

"I quite appreciate the feelings of your board in sending this report. I will have a full statement to make as to the past situation and our present actions in connection with the school. As I find it necessary to go to Ocean Falls on Monday it may be a few days before I will have the time to give a full statement on this matter. Permit me in the meantime to assure you that the matter of the school is being properly considered and looked into, and to request that judgment be withheld pending the statement I will have to make in the matter."

TWENTY-FIVE YEARS ON POST OFFICE STAFF

Mr. Ernest Godson of Federal Civil Service Passes Away After Long Residence in City

The death yesterday of Ernest Godson, of 977 Humboldt Street, who passed away at St. Joseph's Hospital at the age of fifty-five, removes a well known figure from this city, where he had resided for thirty years. For a quarter of a century he was clerk in the Victoria Post Office.

He was a member of the A.O.U.W., and associated with several musical societies, being for some time connected with the choir of Christ Church Cathedral.

He is survived by a widow, three sons, and four daughters, also a brother, John Godson, of New Westminster, in the civil service. His sons are Walter, Arthur and Cyril, and his daughters, Mrs. Harry Moxon, Mrs. Henry Smartt, Metchosin, Misses May and Jessie Godson, New Westminster.

The arrangements for the funeral will be made later, meanwhile the body is at the B. C. Funeral Company's chapel.

POLICE PENSIONS

Deputation of Chiefs Will Wait Upon Cabinet Tomorrow Morning and Urge Necessary Legislation

A deputation of police chiefs from various points in the Province will wait upon the Provincial cabinet tomorrow morning and discuss the details of a police pension scheme. The deputation will be headed by Chief Langley, of this city. The request will be proffered that legislation be enacted at the forthcoming session of the Provincial House to permit of the inauguration of the plan.

About five years ago the proposal of a pension system for the Victoria police was presented to the City Council and the principle was approved by the then civic governing body, but the matter never got further, the collapse of the boom and the financial situation confronting the city effectually side-tracking the proposal. A move is now on foot to inaugurate a province-wide plan and it is with this end in view that the deputation will wait upon the cabinet tomorrow morning.

Meet your friends at Piccadilly.

"HIS MASTER'S VOICE" RECORDS

—A Gift for Xmas Day, and Every Other Day

Here is a gift that will give lasting pleasure—give "His Master's Voice" Records. It is such a simple purchase to make, is this gift of records, for we can supply you with beautifully engraved certificates so that your friends may make their own selections.

"His Master's Voice" Christmas Records express the spirit of Christmas in the most beautiful way. Here are a few of them:

XMAS RECORDS

16996 **O Come, All Ye Faithful.** Trinity Choir.
16060 **Holy Night.** Harry Macdonough.
16286 **Silent Night, Hallowed Night.** Hayden Quartette.
17647 **Nazareth.** Lyric Quartette.
16563 **The New Born King.** Hamilton Hill.
35412 **It Came Upon the Midnight Clear.** Victor Oratorio Chorus.
74817 **Star of Bethlehem.** Evan Williams.
35594 **Angels From the Realms of Glory.** Trinity Choir.
17842 **Noel.** Venetian Trio.
16825 **The Coming of the Year.** Church Bells and Organ.
18389 **Silent Night, Holy Night.** Neapolitan Trio.
35117 **Ev'ry Valley Shall Be Exalted.** Harry Macdonough.
88613 **He Shall Feed His Flock.** Louise Homer.
74080 **The Trumpet Shall Sound.** Herbert Witherspoon.
35566 **Scrooge.** Four parts. Two records. William Sterling Barnis.

VICTOR VICTROLAS FROM $40 UP

Fletcher Bros.
1121 Government Street and 607 View Street

"Look for the trade mark dog on it"

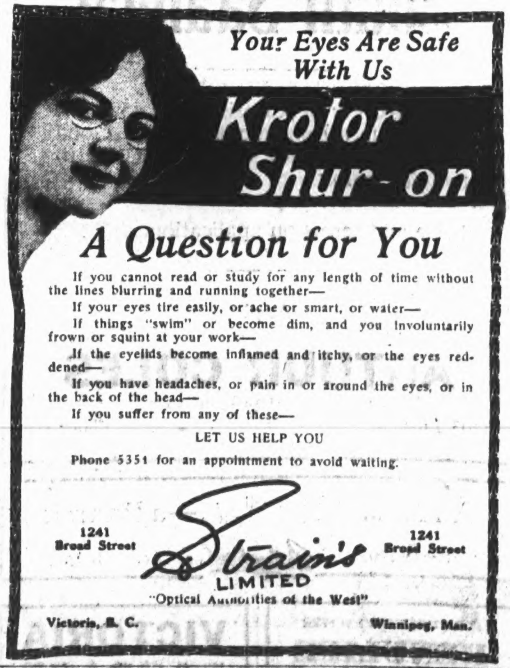

Your Eyes Are Safe With Us

Krotor Shur-on

A Question for You

If you cannot read or study for any length of time without the lines blurring and running together—

If your eyes tire easily, or ache or smart, or water—

If things "swim" or become dim, and you involuntarily frown or squint at your work—

If the eyelids become inflamed and itchy, or the eyes reddened—

If you have headaches, or pain in or around the eyes, or in the back of the head—

If you suffer from any of these—

LET US HELP YOU

Phone 5351 for an appointment to avoid waiting.

1241 Broad Street — Strain's LIMITED — 1241 Broad Street
"Optical Authorities of the West"
Victoria, B. C. Winnipeg, Man.

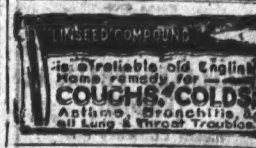

The FIXIT CO.—Just a Minute Please!

Have you some plaster that needs fixing, some kalsomining or paper-hanging that needs doing, or perhaps that garage you need could be built now? There may be also several small jobs about your house, office or store that you ought to have done, and before they get worse phone 6911 and let the "FIXIT CO." have a look and give you an estimate on it.

We have a complete all-round staff for carpentering, plastering, painting, paper-hanging, plumbing and all general work, and can go to any distance promptly.

IF IT'S FIXABLE, WE CAN FIX IT

Phone 6911 23 Board of Trade Building

SAVE $10.00 You Can Save $10.00 on a Suit or Overcoat at Our SAVE $10.00

ANNIVERSARY SALE

The Largest Stock of Clothing in Victoria at Reduced Prices

J. H. (MICKEY) RICHARDSON LIMITED

Corner Government and Yates Sts.

SAVE $10.00 SAVE $10.00

Everyone Is Delighted to Receive "Something Electrical"

As a Gift, the many electrical appliances for household use, have a charm and distinction entirely their own.

Their Labor-Saving Features cause them to be appreciated not just once but every day in the year.

Gift Choosing is easy and pleasurable when you decide to give "something electrical."

B.C. Electric

Sales Department Phone 123

GEO. T. MITCHELL

The Farmers' Supply House Agent Massey-Harris Co.

610-612 Pandora Avenue Opp. City Market

Phones 1352 and 3432Y.

Plows, Harrows, Cultivators, Root Pulpers, Feed Cutters, Fencing, Engines, Pumps, Tanks, Separators, Dairy Supplies, Churns, Etc.

"Everything for the Farmer"

Let Me Solve Your Implement Problems

South Saanich

Improved Farm—Consisting of 45 acres, with modern eight-roomed house. Good water supply; ideal situation. Close to Saanich tram.

Price and terms on application.

Apply

ARTHUR COLES

Investments, Insurance, Loans

1205 Broad Phone 65

An Xmas gift that will never be forgotten—a Portrait

Phone 1905 Arcade Bldg.

FOR THOSE WHO SUFFER

RENULIFE VIOLET RAY

Relieves All Pain and Nervous Affections.

Demonstrations Free

Sole Agents

E. W. Archer

Victoria Arcadian, 921 Fort Street Phone 2629

REGULATED PHYSICAL TRAINING

Means Efficiency and Happiness

The Y. M. C. A. Physical Programme provides separate methods of activity for promotion of Health and Recreation.

Gymnasium — Modified and Advanced

Basketball, Boxing, Baseball, Athletics, Volley Ball, Rowing, Swimming Pool and Shower Baths

All Under supervision of Expert Instructors

Enroll us a "Y" Member and a "Gym" Partner.

VICTORIA BAGGAGE CO.

H.M. Mail Contractors C. P. Railway Cartage Agents

Furniture a Specialty

Moved, Crated, Stored and Shipped.

Let us do your work and save you worry.

Motor Trucks Baggage Delivery

Phone 2905 506 Fort St.

MILLWOOD

CHEMAINUS—Millwood and 2X4—Shiplap Quot. $0.50 Port Quot. $0.55

J. PAINE

Sawmill Office Phone 12410

Taming My Husband

By Kathleen Fox

LXXVIII.—A LUNCHEON FOR BETTY

Immediately our relations became impersonal, save that at every opportunity Crittenden tried to surmount the barrier between us by building a ladder of gifts. His old way of apologizing, I reflected, and decided that if he but knew how ineffectual it was because I was so strongly opposed to it as a matter of personal pride, he would discontinue this method of conciliation. But apparently he did not sense this condition and kept it up.

"Bess," he began one night at dinner, "I saw a gorgeous Oriental rug in a window today. It would be a beautiful thing for the living room. The smaller rugs could go upstairs. I'd like for you to see it, and, if you want it, we'll get it."

"That would be a nice thing for the house, I said.

He made an impatient gesture.

"I didn't mean to buy it for the house," he complained. "I wanted to buy it for you!"

"Oh!" I exclaimed, but quite without enthusiasm. "But it would be for the house, anyway."

He looked at me steadily for a moment, his face impassive. "Yes, I suppose so," he said, half-heartedly.

There followed days on days when he tried to re-establish himself on his former footing. Meanwhile I was studiously careful to say nothing that would precipitate a quarrel, but was firm in my determination to let him be put to the test that he, himself, had imposed. It appeared to be the better way for both of us.

A feature of the new life we were living was the establishment by mutual consent, though unspoken, of my own personal independence. I came and went as I chose. He commented not at all in the fact that I frequently reached home from a horseback ride long after his arrival. Sometimes he looked at me as though displeased when I cantered in on Pegasus just in time for dinner, but he managed to refrain from commenting on it.

Not once did either of us refer to "putting our ship on an even keel" as he expressed it. Weeks passed in this way, Spring coming meanwhile, with life taking on the freshness and beauty of a gladder season.

Life became glad indeed for Jack Langley and Betty Harding, whose engagement was yet unannounced. We had seen little of them since the day they became engaged; they found themselves quite sufficient to each other. Hence Crittenden rarely referred to Jack or "that girl." But I knew that he would rant when he understood that "that girl" was to be Mrs. Jack Langley.

I saw Betty down town one day and she told me they wanted to announce the engagement. It was late in April and they were to be married in June. I made a suggestion.

"Let me give you a luncheon, Betty, and announce it then," I said, eagerly.

"That is sweet of you, Bess, to want to do that for me," cried Betty, happily, and it was so decided.

"I shall not tell Crittenden it is an engagement luncheon," I said.

"By no means," cried Betty; "it will be fun to surprise him."

I had a good reason for not saying anything to Crittenden. In the first place, it was not my secret, and in the second, I knew he was so opposed to "that girl" that he might foolishly make an eleventh hour effort to interfere in some way. He already had approached Jack about Betty, and, while I was positive he could not influence him, I feared another attempt might cause a breach between them. From the cut of Jack Langley's jaw and the steady light in his gray eyes, he was not a man that would brook interference of that kind. He was deeply in love with Betty, as she was with him. Naturally he would resent it.

Also I will confess that a third reason for keeping news of the engagement from Crittenden was the fact that I enjoyed to the full contemplation of his confusion when he really knew and understood, in the bargain, that I was in the secret ahead of him. I make no secret of the fact that I was not disposed to share and share alike with him on the common ground of amity. There was no such common ground between us.

I told Crittenden in the morning that I was to entertain a few friends at luncheon at home, but did not even explain that it was in honor of Betty. He asked one question.

"Is that girl coming?"

"Elisabeth Harding!" I exclaimed. "Oh, yes, by all means Elisabeth!"

Tomorrow—"IT MAY NOT BE TOO LATE YET"

HOW WEAK WOMEN ARE MADE STRONG

Mrs. Westmoreland Tells in the Following Letter.

Harrison, N.Y.—"When my first child was born I did not know about Lydia E. Pinkham's Vegetable Compound and had a very hard time. I read in the newspaper about the Vegetable Compound and when my second child came I took it and was well during the whole time, and childbirth was a hundred times easier. Ever since then I have used it for any weakness and would not be without it for the world. I do all my work and am strong and healthy. I am nursing my baby, and I still take the Vegetable Compound as it keeps a woman in good health. You may publish my testimonial for the good of other women, if you choose to do so."—Mrs. C. WESTMORELAND, Harrison, N.Y.

Women who suffer from displacements, irregularities, inflammation, ulceration, backache, headaches and nervousness should lose no time in giving this famous root and herb remedy, Lydia E. Pinkham's Vegetable Compound, a trial, and for special advice write to Lydia E. Pinkham Medicine Co., Lynn, Mass.

Wives Live Longer when they use our Dry Fir Cordwood. It saves worry, time and loss of material, as it produces the required steady heat so essential to good baking. Free from salt and water.

$8.50 per Cord

12 and 16-inch blocks, delivered inside City Limits.

Prompt Delivery

Full Measure Guaranteed

VICTORIA WOOD CO.

Phone 2274 809 Johnson St.

LISTEN TO THE PLUMBER

Plumbing materials are going up in price. Now is the time to buy.

We stock the Extra Heavy Range Boilers. Get our prices before giving out your job.

ANDREW SHERET

Phone 629 1114 Blanshard Street

SOCIAL AND PERSONAL

Mr. George Bell, M.P.P., has been visiting in Vancouver for a few days.

Rev. J. Walker and family, of this city, have returned home from a short visit in Vancouver.

London papers announce the engagement of Major Basil L. Sawers, M.C. (late Canadian Engineers), son of Mr. C. W Sawers and Mrs. Sawers, of Vancouver, and Hilda Virginia, second daughter of Donald Macmaster, K.C., M.P., and Mrs. Macmaster, of Virginia Water, Surrey.

Miss Myrtle Brice, of Vancouver, has arrived in the city to spend a couple of months.

Hon. Lionel Clarke, Ontario's new Lieutenant-Governor, has given his patronage to the lecture to be given in Massey Hall by Madame Clemenceau-Jacquemaire, who comes there under the auspices of the Franco-Canadian Orphanage Society and the Sir Henry Pellatt Chapter I.O.D.E. Madame Clemenceau-Jacquemaire arrived in Toronto on December 9, and when she came it was as a direct representative of her great father, whose age prevented him from undertaking a journey to this continent in addition to the cares of State that burden him at home. Toronto's women, in the person of many of the great societies, are prepared to pay tribute to the women of France, in the person of the daughter of the "Tiger" of France.

Of interest to many in this city is the following announcement made public in Winnipeg papers on December 1: "The engagement of Miss Isabel MacLean, LL.B., barrister-at-law, to Mr. A. J. Hunt, of Cornwall, Ontario, is announced by her mother, Mrs. J. R. MacLean, the wedding to take place the latter part of this month. While her brother, Mr. D. R. MacLean was overseas, Miss MacLean successfully carried on his legal practice. Then in January, 1917, Miss MacLean went to Grandview, Manitoba and opened a practice of her own. She has been remarkably successful. Miss MacLean is a sister of Mr. John MacLean, Manitoba's first Rhodes scholar.

Mr. and Mrs. W. Cartwright, formerly of East Sooke, B.C., will celebrate their golden wedding next Saturday, December 13, 1919. Mr. and Mrs. Cartwright will be at home at 546 Courtney Street, between 2 and 3 p.m. on the 13th inst.

Mr. and Mrs. Kenneth McRae, of Vancouver, are visiting in the city.

Mrs. William Sowerby, who has been visiting her niece, Mrs. W. J. Bowser, Terrace Court, has returned to her home in Vancouver.

Mr. Chris Spencer has returned to Vancouver after a brief visit here.

Miss Tina Mowbray, R.N., is visiting in Vancouver, the guest of her cousin, Mrs. J. A. Clarke.

SHAKESPEARE NIGHT FOR YOUNG PEOPLE

Miss Cann, Professor of Literature, Victoria High School, Will Address A.Y.P.A. Thursday at Cathedral Schoolroom

To those interested in the literary outlook of young people the entertainment to be presented by the Christ Church Cathedral Branch of the A.Y.P.A. in the schoolroom at 8 p.m. on Thursday will be welcomed as an opportunity for "administering a dose of knowledge in a spoonful of jam."

Miss Cann, professor of literature, Victoria High School, will deliver an address on "The Patriotism of Shakespeare." Mr. and Mrs. C. H. Dennis, comparative newcomers to the city, have most kindly promised to give a short musical programme, assisted by Mr. P. H. Hughes, and as a grand finale some of the members of the Boys' Bible Class will present the Court Scene from the "Merchant of Venice."

The following is the programme in detail:

1. Address by Miss Cann.
2. Songs: (a) "Little Mother o' Mine, 'Smilin' Through," Mr. C. H. Dennis.
3. Duet, "Sing, Sing, Bird on the Wing," Mr. and Mrs. C. H. Dennis.
4. Song by Mr. P. H. Hughes.
5. Song, "Spirit Flower," Mrs. Dennis.
6. The Merchant of Venice" (Act IV., Court Scene), presented by Christ Church Cathedral Boys' Bible Class under direction of W. O. Cockett.

Cast of characters: Duke of Venice, W. Norman Kelly; Antonio, a merchant of Venice, Claude M. Consorten; Bassanio and Gratiano, friends of Antonio, D. Byall and Donald J. Campbell; Shylock, a rich Jew, Charles E. Christie; Portia, a rich heiress disguised as a doctor of law, Alex. K. Campbell; Nerissa, her waiting-maid, disguised as Portia's clerk, T. D. Kelly

CHAPTER RAISED OVER $700 IN FEW MONTHS

By Combined Effort Members of Gonzales Chapter Realized Handsome Sum to Carry on Their Work.

The gratifying report that the members had realized over $700 in talent money during the past five months was received with enthusiasm at the monthly meeting of the Gonzales Chapter, I.O.D.E., yesterday morning at headquarters. This handsome sum was raised in various unique ways, such as by golf and croquet tournaments and the sale of candy and raffles of fancy work, which were conducted in lieu of elaborate entertainments. There was a fair attendance of members at the meeting, over which the Regent, Mrs. Curtis Sampson, presided.

The meeting voted $25 to the fund for the Christmas tree and entertainment for the widows and orphans of soldiers who made the supreme sacrifice during the war, and several members volunteered to assist in decorating the Alexandra Club for the fete to be held on December 26. The sum of $5 was also voted to the Girls' Club, Fort Street, and a cash contribution was made for Miss Winn's school. Mrs. Kent submitted the report of the Municipal Chapter meeting, and Mrs. E. H. Griffiths reported on the meetings of the Local Council of Women. The educational secretary, Mrs. Alexander, presented her report, and the meeting discussed the I.O.D.E. memorial scheme, to which the chapter will give its sympathy and support. A new member, Mrs. Edgar, was received into the chapter.

The next sewing meeting was announced for January 8, to be held at the home of Mrs. C. E. Thomas, St. Charles Street. The members who were present signed the I.O.D.E. souvenir book which is to be sent to General Currie.

WEDDINGS

Hilder-Legg

Yesterday at St. Luke's Church, Cedar Hill Road, the marriage was solemnized of Edward Legg of 1330 Bond Street, Victoria, to Miss Margaret, daughter of Godfrey and Fanny Hilder, of Southrepps, Norfolk, England. The ceremony was performed by the Rev. A. G. Wells.

Perrin-Blair

Yesterday afternoon at "Breadalbane," the residence of the officiating minister, Capt. the Rev. Dr. Campbell, the marriage of Miss Mary Blair and Edwin John Perrin, both of this city, was quietly solemnized. The bride was given away by her father and the groom was supported by Mr. John J. Blair, while Mrs. Hilda Evelyn Musgrave attended the bride as matron of honor. The bridegroom saw extended service at the front.

ANNOUNCEMENTS

Dance at Royal Oak Hall, Friday, December 12. Jazz band.

Mrs. Galea's tea rooms now open at 127 Bushby Street. Phone 4629X.

Don't forget the Saturday night dance at Loraine Academy. Pandora and Blanshard. Perry orchestra.

The Navy League Chapter, I. O. D. E., will hold its monthly meeting at headquarters, Friday, 12th, at 2:45 p.m.

The Willows Camp Chapter, I. O. D. E., are selling holly, commencing Monday, December 8, in David Spencer's, Ltd.

Young Women's Christian Association Tag Day Saturday, Dec. 13th. Will any friends wishing to help kindly phone General Secretary, 4690.

Victoria Golf Club—Owing to the frost the greens at the above club will be closed to play until further notice. By order of the Committee.

In Lorraine Academy they teach the latest dances that adjust themselves to the ballroom. Classes every evening, 7-9; afternoon, 2-5. Phone 975.

"The Artura Photo Studio (late special photographer to "Sphere," "Tattler," "The Graphic." Special offer. 707½ Yates, next Merchants Bank.

Reformed Episcopal Church ladies will hold Christmas sale Thursday, December 11, in school room, corner Humboldt and Blanshard. Holiday gifts a specialty.

Just now on the market, our latest product, Sweet Military Relish, and what you have been looking for, combining sweetness with pep. The Western Pickling Works, Ltd.

Army and Navy Veterans—The regular monthly meeting of the above will be held in the club rooms on Thursday, December 11. Nominations for office will be in order at this meeting. A full attendance is requested.

Masquerade Ball, Wednesday, 10th, West Road Hall, Saanich. Eight good prizes; special prize for best costume representing stock and trade. Miss Thain's augmented orchestra. Grand march, 8:45; unmask at 10:30. Admission: Gent, 75c; lady, 25c.

Members of the Agnes Deans Cameron Chapter who have not signed the autograph book, may do so Thursday from 3 to 4 at headquarters. Members are also invited to inspect the room furnished by the Chapter in Jubilee Hospital Thursday evening.

Notice—Will the person or persons who purchased a second-hand Everitt car, License No. 2236, from Mr. G. Masters, now at the corner of View and Vancouver Streets, kindly communicate with E. Hartley, 2017 Douglas Street, or Phone 1013. It may be to their advantage.

Arrange your evening parties at Piccadilly.

Style Is as Changeable as the Weather

Today's Ideal Is Hardly Expressed Before Tomorrow's Preference Is Suggested

The merchant whose wares are affected by fashion's changes must have an accurate and dependable source from which to secure his merchandise. He must know that he can place full confidence in the style-decision of his manufacturer. He must also be a competent judge, both of style and qualities, himself.

We have sold high-grade Ready-to-Wear for Women for several years in Victoria, and have during that time made close connections with the leading manufacturers of this continent which insures our early knowledge of what is new and correct in fashion.

Our Profit-Sharing Plan Saves You 20 per cent

721 Yates Street Malleks Telephone 1901

CHRISTMAS IS DRAWING NEAR

And in order to get satisfaction it will be necessary for you to do your shopping early. We are showing some excellent lines of Cosy Felt and Leather Slippers which make a very useful present at Xmas time. Prices, $3.50 to $1.25

G. D. CHRISTIE

See My Windows 1231 Government Street.

Cheap Fuel

Will Deliver within City Limits Millwood, per cord, $4.00.

Phone orders early for prompt delivery.

No. 5000

CAMERON LUMBER CO., LTD.

LAKE HILL WOMEN HOLD ANNUAL MEETING

Present Officers Named for Another Term of Office—May Start Tennis Club

The Lake Hill Women's Institute held its annual meeting yesterday afternoon at the home of Mrs. Winkel, on Quadra Street, the chair being taken by Mrs. Mercer in the absence of President Mrs. Tolmie.

Secretary Mrs. Service gave an excellent report on the work of the past year, together with a financial report which had been audited by Misses Offerhaus and Winkel.

Several new members joined during the meeting and a tentative programme of next year's activities was outlined, which includes the creation of a tennis club and similar undertakings.

Nomination of officers for the coming year resulted in the naming of the present incumbents for another term, and the election was set for the next meeting, which takes place on January 20.

After the business was concluded, Mesdames Holyoake and Hicks served tea.

In Madam's Boudoir

there's a coign of vantage that must have been created for just such a novelty as one of these "chic" little kewpie dolls. The range of subjects is great—the

Bathing Girl.
Red Cross Girl.
Scotch Lassie.
Broadway Chicken.
Hawaiian Girl.
Ballet Dancer.
Red Devil.
Bridegroom and the Whole Bridal Party.

Each $1.50

Macey

617 View Street 619

Kingston Centenarian's Death

KINGSTON, Ont., Dec. 9.—Martin McDonald, who resided with his daughter, and who today would have been 104 years old, died yesterday afternoon. He was born at Westport, Connaught County, Ireland, on December 9, 1815, just after the defeat of Napoleon at Waterloo. In 1853 he enlisted in the Connaught Rangers and served in the Crimean War.

BRANDON, Man., Dec. 9.—A masked man raided a poker game at Souris, Man., yesterday, held the players at bay with a revolver and made off with the "pot" of $200. When Horace Smith stepped from the Souris train in Brandon later in the day he was arrested, tried and sentenced to three months in jail for carrying concealed weapons, and will be tried later on a charge of theft. Smith is a ballplayer of some repute.

What Everywoman Knows

Every year, dress fabrics are becoming sheerer and sheerer—the colors more dainty. The ordeal of trusting the delicate garments to "soap and water", however, is done away with by the use of Lux.

Lux will not harm any garment, however delicate or dainty, that pure water itself will not injure.

You can wash any garment with Lux without fear of having it spoiled. The whole secret lies in the matchless purity of the little satiny Lux flakes.

There is no substitute for Lux. There is nothing like Lux. Lux is in a class by itself.

Lux is on sale at all Grocers, Departmental Stores, &c.

A handy little recipe booklet, entitled, "The Care of Dainty Clothes" will be gladly sent free on request.

LEVER BROTHERS LIMITED, TORONTO 73

LUX

Beautiful Brassware for Christmas Gifts

You will notice a selection of items from our big stock of Brassware in one of our windows today—it reflects the high quality of our display and the moderate nature of our prices.

Fern Dishes, $2.00 to $4.00
Jardinieres, $4.00 to $14.00
Book Consols, $3.50 to $8.00
Writing Sets, $18.50 to $22.50
Ash Tray, etc., $1.00 to $10.00
Smokers' Sets, $3.50 to $37.50
Tobacco Jars, $3.00 to $3.50

W. H. Wilkerson, *the Jeweler*
1118 Government Street "At the Sign of the Big Clock"

Try VICTORIA BAKERY
Xmas Fruit Cake and Puddings. Special Prices
Phone 1933 707 Yates Street

CANNOT ALTER GOD'S METHODS OF WORK

Dr. Harris Gregg Gives Another Interesting Address at the Noon Hour Meeting in Crystal Theatre

"Every piece of bread we eat is the resurrection of a dead seed," said Dr. Harris Gregg, who is conducting a series of Bible studies at the Crystal Theatre during the noon hour. "God gets resurrection into men's stomaches even if he cannot get it into their minds.

"The world today as God sees it is a leper's house. He starts by cleaning up the lepers and afterwards he will clean up the house. Men try a different method. They try to clean up the environments first. If you can beat God's method, all right, go to it, and I will worship the devil instead of God. A clean house with a leper in it is still a leper's house. If you put a pig in a parlor that parlor immediately becomes a pig pen.

"The day is coming when Christ will deliver me from this body and give me a new resurrection body exactly a parallel of the one now within me. Christ is now calling in the leper's house, and whoever hears can be saved. He does not force life on anyone. He is offering his programme, his sonship, his perfect redemption. Take your choice. If you love darkness rather than light, you can have all you want. When God has completed this he will undertake the cleaning of the leper's house. You cannot change His method.

"God always gives the sinner a chance to prove himself anything else but a ruin, and everything he builds he pulls down again on his own head.

"The first man started the last war, and all the crime, death and sin in the world. The devil is running this age, but Christ is now forming His Church, and through his death he will take everyone who trusts Him out of his grave. This earth will be made over and nothing but righteousness will dwell in it."

Dr. Gregg is a keen Bible student and is well worth the noontime spent at the Crystal Theatre. He will speak at the same hour every day this week except Saturday, and in the evenings will lecture on the Book of Romans at the First Presbyterian Church.

Yesterday at the Crystal Theatre was especially designated as Board of Trade day, and the meeting was presided over by Mr. J. O. Cameron, president of the Board of Trade. Today will be civic day, and as the stores close at 1 o'clock, the time of starting the meeting will be shortly after that hour instead of at 12:15, so as to allow business men to attend.

Steamer in Distress

HALIFAX, Dec. 9.—The United States Shipping Board steamer Davidson County, which was reported several days ago as in distress, off the Nova Scotian coast, with her propeller gone, was still sending out S.O.S. calls today. Wireless messages intercepted at Campardown signal station indicated that another United States Shipping Board steamer is speeding to her aid.

CHAPTER TO DISPENSE CHRISTMAS CHEER

Members of Lady Douglas Chapter Remember Families of Soldier-Settlers — Social Hour Concludes Meeting.

Business and pleasure were successfully combined at yesterday's meeting of the Lady Douglas Chapter, I.O.D.E., at headquarters, the earlier part of the meeting being devoted to the consideration of routine matters and correspondence and the remainder of the session being converted into a very enjoyable social hour, during which the members, numbering over 60, met around the daintily appointed tea tables.

In response to the chapter's appeal for gifts, to be sent forward for distribution among the families of returned soldiers, settled on farms, each member brought along her contribution of Christmas cheer, and before long a table was heaped high with articles, including woolen garments, sweets, dolls and toys for the children and many useful and acceptable gifts for the grown-ups, while Mrs. T. H. Brown, who was in charge of the "shower," reported the receipt of cash contributions amounting to approximately $20. This sum will be devoted to purchasing comforts and Christmas cheer. Mrs. J. D. Gordon, director of the Homes Branch of the Land Settlement Board, having generously offered to attend to their distribution. Among those who attended the meeting were Mrs. Oliver, wife of the Premier; Lady McBride, an honored member of long standing; Mrs. Schofield and Mrs. J. D. Gordon, popular officers of the chapter.

All the members who were in attendance signed the souvenir book to be presented by the Victoria Daughters of the Empire to General Currie. Miss Gill convened the tea arrangements, being assisted by Mrs. Willis Dean, Mrs. T. H. Brown and Mrs. C. E. Watkins.

Correspondence received at the business session included a communication from the Native Sons asking the support of the chapter in defraying the taxes on the Nanaimo Bastion. In accordance with the motto of the chapter to "Keep One Hand on the Traditions of the Past," and complying with the rules of the constitution calling for the preservation of historical relics, the chapter expressed its sympathy in the movement and promised support.

The sum of $25 was voted towards the fund for the Christmas tree and entertainment to be given by the I.O.D.E. for the widows and orphans of soldiers who made the supreme sacrifice in the war.

A letter received from Captain Cumming of the 11th Canadian Machine Gun Brigade, which unit has been adopted by the Lady Douglas Chapter, invited the members to visit their recreation rooms in the Drill Hall and the chapter accepted the invitation with pleasure. During the past month Mrs. R. F. Green had sent magazines to their headquarters, the gift having proved most acceptable to the men.

After the Show, dance at Piccadilly.

PAYS HIGH TRIBUTE TO BRITISH WOMEN

Mrs. Watt Tells Women's Canadian Club History of Organization of Institutes Overseas.

"There is inbred in the women of England the idea of social service. They are willing to give up their time, thought, leisure, and pleasure to serve others and to serve their community. That is one of the things that lay at the back of the success of the Women's Institutes movement in the Old Land," declared Mrs. Watt yesterday in addressing the Women's Canadian Club.

She and Mrs. Tyrell Godman were the guests of honor of the local organization at a reception held at the Empress Hotel, and were accorded a very enthusiastic welcome by the members present. Both spoke during the afternoon, touching only very briefly on some phases of the big work in which both were engaged as colleagues overseas, and reciting incidents which were characteristic of their experiences in connection with the vast campaign of which they were leaders.

In extending the formal greetings of the Women's Canadian Club of Victoria, Mrs. Jenkins, the president, expressed the pride felt by the people of this city in the success experienced by Mrs. Watt and Mrs. Godman, and the whole gathering rose spontaneously to its feet in tribute to two such splendid examples of patriotism.

Not Official

In commencing her talk Mrs. Watt spoke feelingly of the pleasure which it gave her to be back among her friends here once more before passing on to her story of the organization of women's institutes in rural England. She had always retained a very warm affection for and pride in British Columbia, and unconsciously this had been betrayed in her addresses throughout Great Britain to such an extent that she had been asked once if she were in England representing the Government of this Province. Her "boosting" of this part of Canada was entirely spontaneous, however, and there was hardly a county in England, scarcely a village, that had not heard from her something about the work of the Women's Institutes in British Columbia.

The origin of the idea of forming women's institutes in England was referred to. Being in the Old Land when the war began she felt there must be some niche that she could fill. The question of England's food supply appealed to her as being one of vital importance if the war were to last any time. This opinion was endorsed by those in positions of authority who were able to see the position of things. Looking over the country it seemed to her that the rural districts of England were not organized either to conserve or produce food.

"So I offered to organize rural England just as rural Canada is organized through its institutes," she explained. She found difficulties. She was regarded as a theorist and idealist without ... practical ideas of following up any suggestions that she might make. This was very discouraging. From the first one of her most loyal supporters, from whom she met with sympathy and encouragement, was Mrs. Godman. An incident which happened about this time was told to illustrate the difficulties encountered: She was visiting one of the counties (the name of which was not given) and was invited to stay at a house where a meeting of all the prominent agriculturists of that part of the country was being held. She had talked as well as she was able on the several occasions when opportunity offered of the advantages of women's institutes. Everyone present had listened, but at the end of her stay she had the disappointment of seeing the adoption of a unanimous resolution to the effect that "whatever Institutes had done in Canada they never would be and never could be established in England."

"And this was not only the opinion of the ignorant, but of the well-informed," she recalled.

The Women Respond

The more cheerful side of the story was to follow.

"Later I went into some of the villages and 'got to grips' with some of the rural people; the moment I got really face to face with the women who knew what rural problems were it became easier. But it took a year to start the movement properly," she went on. The first beginnings of the Women's Institutes movement in Great Britain happened in Wales. It turned out afterwards that the meeting on that occasion was largely attended simply because everyone wanted "to see what the Colonel was up to now." The Colonel, who had called the meeting, was evidently unique in his way.

From Wales she went to England, her campaign beginning in Dorset. Success did not come very quickly. It was not until they reached Sussex (Mrs. Godman's county), that they met with much encouragement. Later their success came in Dorset, too. One of the most interesting things that had happened in connection with this had been the producing of a Thomas Hardy play by village players trained by the aged novelist himself.

"One of the popular ideas that we had to combat in our work was that to be good one had to be dull," said Mrs. Watt. The success of the women's institutes in bringing joy and ambition and cheerfulness into the lives of the women of rural England was touched upon, and the speaker recalled how she had gone back after organizing branches in villages just for the purpose of testimonializing and reinspiring them with a sense of the value of their work to their communities.

Innate Cleverness

"If it had not been for the innate cleverness of the English women, for their strong sense of duty, for their power to assimilate an idea, I don't think we should ever have got anywhere. But I am glad to say that the country women of England are the equal of the country women anywhere in the world, and they have perhaps a stronger sense of duty than the women of any other country," said Mrs. Watt in tribute to the people among whom she spent the major part of the last five years she was in the Old Land.

Another sort of tribute was paid to the people of Wales:

"Of all the people of any country who have taken hold of my heart it was the people of the country districts of Wales," she said. "I learned in Wales that if you are to accomplish things you must know the history of the people, know something about the forces that are at work, know what is in their hearts, and love them. If one does not do this there is no use trying to do any work that is uplifting or inspiring."

The rewards had been extraordinarily great, even in the first difficult years. A quick responsiveness, a ready gratitude and friendly appreciation—these were given.

Then came the Government recognition. After all the hard spade work had been done the Government suddenly swooped down and announced without a moment's warning that they were ready to take the Women's Institutes and make them a part if the Government.

"The prejudice against the women's movement was so strong in England that I honestly did not believe that the Government would ever recognize the Women's Institutes," said Mrs. Watt in order to give some idea of the surprise with which she received the Government's announcement. Whether the Government was pleased or otherwise at its action she did not know. But the effect was immediate. Once a thing was actually on the statute books in England it was curious to see what an amount of respect it commanded. From an organization numbering about eighty-five institutes they suddenly spread out into eight hundred—within a very few months of getting the Government support. It was almost too quick. There were only a few people fitted for the work of organising, and here on their hands was this tremendous thing without any organizers. At any rate the success was achieved, and the training of workers became the next duty, and the recognition of the British Government of the necessity of schools for training women was a very big thing. These schools were crowded right from the beginning.

Revival of Industries

The revival of rural industries, of folk-dancing, of handicrafts, all these things followed on the organization of institutes in the rural communities.

In conclusion Mrs. Watt referred to another phase of her experiences, of her visit to Sandringham, of the farewell dinner accorded her by the counties before she left England, of some of her experiences in the homes of "the great." She also spoke of the fundamental principles embodied in the women's institutes movement—democracy, simplicity, patriotism, self-government.

"It is not hard to make the scullery maid democratic, but it is very hard to make the cook democratic toward the scullery maid," said the speaker in touching on some of the little class distinctions which it was the effort of the institutes movement to break down. It was in order to dispense with any sense of distinctions that the officers in England were compelled to wear uniforms such as Mrs. Watt and Mrs. Godman appeared in yesterday at the meeting.

"Our institutes were for every section of the people," she explained. "If the work of the Institutes has done nothing else it has taught the women of the rural districts of England that they belong to a common sisterhood."

Mrs. Godman

Mrs. Tyrell Godman spoke for only a few minutes to the meeting yesterday, but left a very definite impression of enthusiasm and ardour for the work which she has just left in the Old Land. She, too, told of some of her experiences as an organizer in Surrey, Kent and elsewhere, and the picture which she drew of the changed conditions among the women in some of the communities where institutes had been formed was very refreshing. Over and over again she had been told by women themselves that they had been given a new motive in their lives which had lifted them out of the dull, hopeless, and sordid. A very few months after the organization of institutes the villages would represent a hive of activity, industries having been started which had given the community "something to do."

Mrs. Godman showed some fur-backed gloves made from rabbit skins by some of these women, this industry being the outcome of another, viz, rabbit-breeding, which had been started in many of the villages. Both were useful. In conclusion Mrs. Godman informed the meeting that there were now more than 6 thousand institutes in England.

A musical programme was given by Mrs. Day, Mrs. Reid, and Mrs. W. Edmonds which was much enjoyed, and afternoon tea brought the interesting proceedings to an end.

"TREFOUSSE" The Best of All Christmas Gloves

Gordon Dyoale LIMITED

"TREFOUSSE" The Best of All Christmas Gloves

Store Hours—9 a.m. until 6 p.m. Wednesdays until 1 p.m.

Women's Silk Hosiery

In Worthy Qualities for Gift Purposes or Personal Wear

THE large assortment of high-grade Hose that we are showing just now assures women of a satisfactory selection whether they are desired for personal wear or for gifts. We draw particular attention to the splendid selection offered in black.

Fine Quality Fibre Silk Hose, in black, pearl grey, leather and brown, **$1.00** a pair.

Fibre Silk Hose, in black, white, pearl, navy, tan, brown and champagne; reinforced heels and toes, **$1.25** a pair.

Heavy Silk Hose, with ribbed tops and reinforced heels and toes, in pearl, gunmetal, dark tan and champagne, **$1.50** a pair.

Heavy Quality Pure Silk Hose, in black and white only; perfect fitting, **$2.50** pair.

Extra Quality Pure Silk Hose, in a wide rang of fashionable colors and black and white, priced from **$2.50** to **$4.50** a pair.

Fancy Stripe Silk Hose, Russian calf, brown, navy and grey, **$2.75** a pair.

Dropstitch Hose, in cordovan, brown and saxe, **$2.75** a pair.

Black Silk Hose, with white clox, also white with black clox. Fine quality, **$2.25** a pair.

Dropstitch and Lace Knit Silk Hose, in black only, **$3.50** a pair.

Women's Fur and Wool Lined Gloves

Women's Fur Lined Mocha Gloves; heavy quality in brown or grey, **$7.50** pair.

Mocha Gloves, Jaeger lined; taupe and brown **$6.75.**

Mocha Gloves; heavy quality; silk lined, **$5.75.**

Cape Skin Gloves; silk lined, **$3.50** a pair.

Wool Scarfs, Large and Stylish

Large Size Scarfs, heavy quality, in green, brown, purple and several two-tone effects—**$10.00.**

Scarfs in Natural Wool, of fine silky quality with colored striped ends—**$10.**

Large Wool Scarfs in heliotrope, rose, grey and blue with black checkered ends, **$7.50.**

Extra Long Scarfs in brown and heather mixture—**$7.95.**

Fancy Ribbons

For Christmas Novelties and Other Uses

The complete assortments that are to be found here should attract many who intend making ribbon novelties for Christmas.

A particularly fine collection is featured in Dresdens and fancy stripe and plaid effects in 4½ and 5½ inch widths. Prices, **45¢, 55¢, 65¢** and **75¢** a yard.

Furs for the Kiddies

Ermine Coney Necklet, $6.75, $7.50 and **$10.**

Thibet Stoles, $5.50 to **$11.50.**

Thibet Muffs, $4.75 to **$13.50.**

Phones 1876, First Floor 1877,
Blouses, Lingerie and Corsets 1878
Sayward Building 1211 Douglas Street

What is Castoria

CASTORIA is a harmless substitute for Castor Oil, Paregoric, Drops and Soothing Syrups. It is pleasant. It contains neither Opium, Morphine nor other Narcotic substance. Its age is its guarantee. For more than thirty years it has been in constant use for the relief of Constipation, Flatulency, Wind Colic and Diarrhœa; allaying Feverishness arising therefrom, and by regulating the Stomach and Bowels, aids the assimilation of Food; giving healthy and natural sleep. The Children's Comfort —The Mother's Friend.

It was only after years of research in the fields of herbs and roots for a combination of purely vegetable matter that would have all the virtues of Castor Oil, without its disagreeable, nauseating properties, especially when used for infants or children, that the formula now used in Fletcher's Castoria was found, and which for over 30 years has proven its worth. Try it.

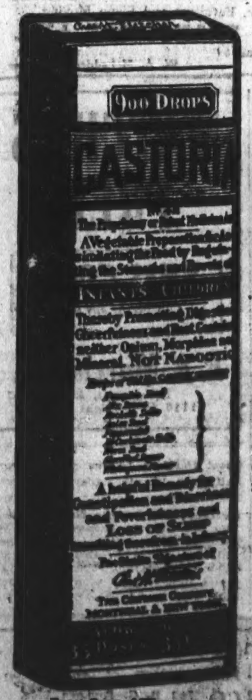

Children Cry For *Fletcher's* CASTORIA

Have You Tried It?

Everybody has read the above headline; how many believe it? Have you a little one in the home, and has that dear little mite when its stomach was not just right felt the comforts that come with the use of Fletcher's Castoria? You have heard the cry of pain. Have you heard them cry for Fletcher's Castoria? Try it.

Just help baby out of its trouble tomorrow with a taste of Castoria. Watch the difference in the tone of the cry, the look in the eye, the wiggle in the tiny fingers. The transformation is complete—from pain to pleasure. Try it.

You'll find a wonderful lot of information about Baby in the booklet that is wrapped around every bottle of Fletcher's Castoria.

GENUINE CASTORIA ALWAYS
Bears the Signature of
Chas. H. Fletcher

Exact Copy of Wrapper. THE CENTAUR COMPANY, NEW YORK CITY.

Outdoor Skating in All Directions

Mutrie has Hockey Boots for every member of the family.

Men's Best Quality Tan Hockey Boots $7.00
Women's High Cut Tan Hockey Boots $7.50
Women's Tan Hockey Boots $6.50
Boys' Best Quality Tan Hockey Boots $6.00
Misses' Brown Calf Hockey Boots $6.00

MUTRIE & SON
1203 Douglas St. Phone 2504

Cut Glass

Vases $2.25
Fruit Bowls $2.25
Celery Trays $2.25
Creams and Sugars $2.25
Candy Jars $2.25

R. A. Brown & Co.
1302 Douglas St.
Branch Store, 1231 Government

Dainty Blouses
Made to Your Own Order if Desired

Model

Phone 4019 736 Yates St.

HOW THE SCRAP STARTED

Jones stepped on Smith's favorite corn and of course there was trouble. What Smith needed is Putnam's Corn Extractor—that painless remedy for corns and warts that cures in twenty-four hours. Putnam's is the only sandity. Try it, 25c at all dealers.

Don't Wait Until the Thaw Comes

Get your skating equipment out today and enjoy the open-air skating. If you lack any of the "necessaries" we can equip you. Look!

SKATES

Automobile Skates, $7.00 and $6.00
"Pastime" Skates $3.50
"Cycle Pleasure" Skates $3.50

SWEATERS

Men's Coat Sweaters, all-wool, splendid quality, $8.75 and $7.50
Men's Pull-over Sweaters, plain shades or with contrasting stripes, $5.50 to $4.00

Toyland Now Open

Peden Bros

Bicycles, Sporting Goods and Toys
719 Yates Street Phone 817

"The House of Service"

Big Money Saved on Used Cars!
Come in Today

See what we have to offer, and inspect our new Repair Shop and Machinery.

BLANCHARD MOTOR CO.
S. G. Blanchard Thos. Steele
Fort St., next cor. Cook Phone 1317

Business Economics and Political Science

Lt. JOS. E. CLEARESHOU, M.C., M.A., B.C.L.,
Barrister, Former School-Teacher, a Rhodes Scholar, who has made a special study of these subjects at McGill, Oxford and Geneva, will give a course of
FORTY LECTURES AT THE Y.M.C.A.
extending over 10 weeks such fascinating subjects as Money, Banking, Taxation, Industrial Fatigue, Bolshevism, Tariff, Election Reform, Forms of Governments, League of Nations, etc., etc., will be treated in a practical and popular manner.
First Session:
WEDNESDAY, DEC. 3, at 7:30.
Young men desiring to discharge their citizenship intelligently would be well advised to enroll for this course.
Nominal Tuition Fee for Y. Members $5
Non-Members $10

CAMTHOL

This great bronchial remedy was sold last year to nearly two thousand families during the 'Flu epidemic, and no deaths occurred where it was used. It can be obtained at all drug and department stores, also from the manufacturer, C. W. Jones, 205 Hibben-Bone Building, Victoria.

The Waterman Self-Filling
Fountain Pen

We have just received a large stock of these. Same old prices they always were,
$2.50 to $7.00
Every Pen guaranteed. No better value made.

Victoria Book and Stationery Co.
LIMITED
1025 Government Street Phone 63

Victoria Golf Club

Owing to the frost the greens at the above Club will be closed to play until further notice.
By order of the Committee.

JOINT RUGBY TEAM WILL PLAY IN B. C.

PALO ALTO, Cal., Dec. 8.—Stanford and the University of California will combine in choosing a joint rugby squad to play at Victoria and Vancouver during the Christmas holidays, it was announced today.

SHANNON HAS EDGE ON CHARLEY WHITE

SEATTLE, Dec. 9.—Charley White, Chicago's famous lightweight, can no longer claim the best left hand in the game. Not while Eddie Shannon, a 135-pound flash from the South, is in the vicinity.

These two lightweights met in strictly a left-handed exhibition at the Arena tonight, and it was the southpaw of the little harp from California that dazzled the big crowd which was on deck to watch the two well-known boys settle their dispute.

The contest, an interesting, scientific affair, was a draw, but it was not the favorite, but Shannon, who had the edge.

CANADIENS TO HAVE NEWSY LALONDE AS MANAGER ONCE MORE

MONTREAL, Dec. 8.—George Kennedy, of the Canadiens hockey club, has sent out notices to his players to report at Querbas Academy Wednesday night for practice.

Mr. Kennedy expects to have all last season's players in line this Winter, as well as several new men. He has offered a contract to Howard McNamara, who played with the club when he won the championship in 1916. McNamara left the Canadiens to play with the 228th Battalion team in the N.H.L. previous to going overseas.

Vezina and Couture have already signed with the Canadiens and it is expected "Newsy" Lalonde's contract will be signed this week. Lalonde will captain and manage the team, as during last Winter.

CAMBRIDGE DEFEATS OXFORD AT RUGBY

LONDON, Dec. 9.—The Cambridge University team today beat Oxford at Rugby in the first match between the two teams since 1913.

The score: Cambridge, 7; Oxford, 5.

Miss Hauck's Orchestra at Piccadilly.

Just Arrived

THE NEW JUNIOR WINCHESTER
TRAP SHOOTING OUTFITS

Complete with 410 Gauge Shotguns
410 Gauge Shells

TRAP AND CLAY PIGEONS

E. G. Prior & Co.
Limited Liability
Corner Government and Johnson Streets

SPORTING NEWS

Freeze-Up May Prevent Inter-City Rugby Game

Americans Are Slow in Preparing for Olympics

MUST HUSTLE TO WIN AT OLYMPIC GAM...

Americans Not to Have All Their Own Way This Time—Many Fine Athletes in European Countries.

Over-confidence has been responsible for scores of defeats in the arena of sport. It oftimes has been the cause of bitter pangs of regret on the diamond, the gridiron, the track and field, the ring and wherever prowess is pitted in athletic endeavor. While not going so far as to predict over-confidence will result in the team overthrow of the United States in next season's Olympic games at Antwerp, it safely can be said that unless Uncle Sam wakes up and gets his nose down to the grindstone, America's point score will be much lower at Antwerp than it has been in former Olympic meets.

One of the most important reasons for the overwhelming superiority shown by the American teams in former international carnivals was that no sooner than one Olympic meet was over than America began preparing for the next. James E. Sullivan, in whose able hands America's athletic destinies then were, was eternally vigilant, never asleep. Every detail was arranged months ahead, and America never entered an Olympic meet without at least a full year's hard and earnest preparation behind it.

Here it is December and yet practically nothing has been done on this side of the pond in preparation for the big Antwerp games. Lulled into fancied security by the reports the world war had left Europe woefully weak in athletics, the American officials have been delaying things under the impression that the Belgian games will be a mere cakewalk for the Americans and that there is plenty of time for planning and putting through the American campaign.

A Wrong Impression

Such is far from being the case, however. Despite the ravages of the world war, athletics have advanced in Europe. Uncle Sam will face much more stubborn resistance than in former Olympic meets. It is a practical certainty that premier laurels in several field events will go to athletes other than those who sport the Old Glory shield and that Uncle Sam only has a slim chance of bagging first place in the distance races. Unexpected setbacks in the sprints and middle distance events, along with the looked-for losses in the javelin, discus, hop, step and jump and distance runs, might cost America the team trophy. It must be remembered that Uncle Sam never has been defeated in an Olympic meet.

How slim is America's chances in javelin throwing can be seen from the fact that there are three Finns, a Swede and a Norwegian, who consistently have been throwing more than 200 feet. J. Myyra, the Finn, who finished eight in the javelin throw at the Stockholm Olympiad—then a mere slip of a lad—has progressed so remarkably that he won the recent Finnish championship with a world's record throw of 216 feet. The man who finished second to Myyra threw 212 feet, also ahead of Lemming's former world's record. What chance has our 190-foot American javelin throwers against such marvels?

Taipale of Finland, who captured both discus throws at the Stockholm Olympics, is throwing in even better form than in 1912, and has two countrymen closely pressing him for the honors. Incidentally Pat McDonald and Arlie Mucks of America will have to look to their laurels in the shot put, for there are four Finnish shot putters who have done 46 feet or better this season.

Another Great Finn

Another event that Finland should score heavily in at next season's Olympics is the hop, step and jump. Finland has a "lepper" who is clearing fifty feet consistently. That offers much food for thought, considering the fact America hasn't had a consistent fifty-foot hop, step and jumper since the palmy days of Dan Ahearne, who now is past his athletic crest and going back all the time.

Digressing from the main subject for the nonce it might be remarked that the Finnish athletes this season have accomplished wonderful athletic feats under supposedly extenuating circumstances. There has been such a food shortage in Finland that many of the Finns practically have had to subsist on edibles made from the bark of trees, smoked fish, etc. The Finnish athletes apparently have thrived on the diet, for their athletic successes this season have been remarkable.

It long has been the contention of Hannes Kolehmainen that the American athlete ate too much; that the American training tables were too bountifully and richly spread. It begins to look as if there was much common sense behind Kolehmainen's assertions. The Finns certainly have shown themselves pre-eminent in contests of strength and endurance. Even the Finns in this country are very frugal eaters. It will be remembered that Finns finished first, second and third in this season's Boston Marathon. Each of the trio trained on practically a vegetarian diet.

Sweden to Be Strong

In a recent letter Ernie Hjerthers declares that the team Sweden will send to Antwerp next season will be stronger than the one which represented Sweden at the Stockholm Olympics. Ernie writes that his Swedish athletes will push the Americans in almost every event and will beat the Yankees in several of them.

Incidentally it might be remarked that while America is sitting still and letting things drift along Sweden already has subscribed $125,000 toward defraying the expenses of the 1920 Olympic team. Think of it! Sweden already has subscribed $25,000 more than the total expenses of the 1912 American team! The Swedes certainly mean business this time!

Next to the Finns little Norway is making the greatest strides in athletics. The Norwegians have developed a wonderful all-round man in Helge Loveland. In a recent decathlon competition Loveland rolled up 8,193 points, 145 points more than Jim Thorpe totalled in the Stockholm decathlon. Has Uncle Sam a man on deck to match Loveland?

Besides threatening America in the distance events, England in Green has a man who has bettered "evens" in the 100-yard dash and a half-miler who has turned four furlongs in 1:54. The English half-miler was good enough to beat Bolin of Sweden, and it will be remembered that the Swedish crack has a victory over Ted Meredith to his credit.

Then in A. B. Hill, England has a miler who compares favorably even with Joie Ray and Eddie Fait, on whom Uncle Sam will pin his faith in the 1,500 meter event at Antwerp. Hill already has stepped a mile in 4:15. W. G. George, the veteran who holds the world's professional record of 4:12 3-4 and who is training Hill, thinks the Briton will be at least three seconds faster by next year. George says that if Hill is in condition it will take 3:54 to beat Hill at 1,500 meters next Spring.

John Bull has his coat off and is getting down to athletics with a vengeance. Twenty-seven runners answered the call to post in the British ten-mile championship a few weeks ago. Nine runners toed the mark in the national ten-mile race in Brooklyn last month. While Fred Faller won the American championship in 52:32 2-5, 1 minute 14 1-5 seconds faster than Blewitt's winning time of 52:46 3-5 in the British title race, the British runners had the better average.

Only five Americans completed the full course against sixteen Englishmen. Three Americans in seven finished inside the standing of 53 minutes. The fifth and last one to finish in the American championship was clocked in 60:30, figures which were surpassed by fourteen runners in the English championship.

From the foregoing it can be seen that England's reserve strength is much better than America's, as far as distance running goes. The reserves always play a prominent part in all Olympic meets. Just how much the reserves must be depended on can be gleaned from the case of Paul Pilgrim. The New York A.C. runner only was considered a second-rater when the American athletes boarded the Barbarossa for the Olympic games at Athens in 1906. Yet Paul found himself at Athens and astonished the athletic world by carrying the silks of Old Glory to victory in both the 400 and 800 meter events.

Besides the Finnish, Swedish and English distance runners the Americans will be hard put to beat the Frenchmen in the distance events at the Antwerp games.

Jean Vermeulen, who beat Fred Faller in the 8,000 meter cross country race at the Inter-Allied meet, is a professional, and hence will be ineligible for Olympic competition. Sivet, who beat Vermeulen in the recent Tour du Paris road run, and two other French distance runners, are just as good if not better, than the American distancers.

ST. PATRICKS WILL REPRESENT TORONTO

New Organization Has Purchased Franchise of Old Arena Club—Fred Hambly Will Be President.

TORONTO, Dec. 9.—Toronto will be represented this season in the National Hockey League by the St. Patricks professional hockey club of Toronto. A club under that name was organized last night under the presidency of Fred Hambly, and the franchise, players and all property of the Toronto Arena club have been purchased. All the players under contract to the Arenas will be ordered to report for practice next Monday. Harvey Sproule is secretary-treasurer, and Frank Heffernan manager. Other officers include Dr. J. Noble. Dr. H. L. Cooke, Paul Cioori, Charlie Querrie and Percy Hambly.

The entire stock of the club is owned by the officers who expect that the team will prove as strong as any in the league.

MUSICAL FIVE BEAT HOTEL PROPRIETORS

In the bowling match played last night at the Vimy Alleys between the Musical Five and the Hotel Proprietors, the former won by 89 pins, the full score being as follows:

Musical Five—	1st	2nd	3rd	Ttl.
Wilcox	134	116	164	414
Durand	182	155	182	519
W. Vinall	161	131	181	473
W. Cummings	151	175	153	459
W. Nell	125	159	154	429
	753	727	834	2294
Hotel Proprietors—				
Pickering	146	113	168	427
Bishop	144	133	148	427
Hilbert	128	204	155	487
Fairall	163	128	212	503
Jennings	113	116	135	364
	690	710	799	2205

High score, W. Fairall, 212.
High average, C. Durand, 172.

WILL OPEN SEASON WITH LADIES' NIGHT

The Esquimalt Harbor Athletic Association is holding a ladies' night on Friday next at its club rooms, Charter's Hall, the occasion being the formal opening of the season. Dancing will commence at eight o'clock, and cards and music will also be indulged in. Supper will be served.

PROSPECTS SLIM FOR INTER-CITY RUGBY

Thaw Must Come Soon or the Ground for Next Match With Vancouver Will Be Unplayable—Mainland Team.

VANCOUVER, Dec. 9.—Arrangements for the visit during the Christmas holidays of the Stanford rugby team were perfected last night at the meeting of the executive of the Vancouver Rugby Union. Three games will be played on the 25th, the 27th and New Year's Day.

The second game of the series with Victoria will be played next Saturday if the grounds at Brocton Point are in good condition, but unless the weather moderates soon the prospects of the game being played this week are very slim.

It was decided to submit a list of three referees for the choice of Victoria for the game. Captain Hilton Brown and Messrs. Beverley and Patterson were the names that were chosen to be submitted. The representative team to play Victoria is as follow: Jewitt, R. Bell-Irving (captain), Morrison, Grimmett, Macken, Poupore, Bell-Irving, Gourlay, Bayliss, Manley, Gross, Gwyther. Reserves: (backs) Heyland, Tyrwhitt, Harry Lord, Ross; (forwards) C. Stewart, Richardson, Brown.

SMALL GUN IS MADE POPULAR BY TOUR

Crack Professional Shooters Demonstrate Capabilities of 410 Gauge at Regulation Trap Targets.

Possibly the most remarkable, and most interesting, shooting on the recent tour of the Winchester shooting team was that accomplished with the little .410 gauge gun.

This shotgun, about the size of a broom splint in the hands of the giants on the team, proved that if it was pointed right it would break the targets. The members of the team shot it in three exhibitions daily, at small targets thrown from the small stationary trap at small targets thrown from a hand trap and at targets thrown from the regulation trap.

The gun was made for shooting at targets thrown from the stationary and hand traps, the idea being to encourage shooting among boys, girls, and women, for there is absolutely no kick with the weapon, but the members of the team decided to shoot at ten regulation targets every day to see what they could do with the gun.

They figured that if they broke 50 per cent they would be doing well. John Taylor, who was high, averaged close to 70 per cent and Mrs. Topperwein, who was low, was just a wee bit under 60 per cent. Of the 310 targets shot at Taylor broke 207; Spencer, 205; Hawkins, 187; Bills, 184; Mrs. Topperwein, 174. It wants to be noted that not one of these shooters ever handled the gun before the beginning of the tour.

Each member of the team broke one string of ten straight with the exception of Spencer. His best string was nine. At Benton, Ill., the team broke 41 out of 50, the best score on the trip.

Taylor had four scores of 9 and Bills and Spencer two each. Spencer had ten scores of 8; Taylor, 4; Bills, 3; Hawkins and Mrs. Topp, 2 each. Hawkins had 13 scores of 7; Taylor, 7; Spencer, 6; Bills, 5 and Mrs. Topp, 4. Mrs. Topp had 8 scores of 6; Bills, 7; Spencer, 5; Hawkins and Taylor, 4 each. Mrs. Topp had 9 scores of 5; Taylor, 5; Bills, 6; Spencer, 4; Hawkins, 3. Mrs. Topp had 6 scores of 4; Hawkins, 7; Bills, 4; Spencer, 3; Taylor, 3. Bills had three scores of 3 and Mrs. Topp, Hawkins and Spencer had one each. Taylor had one score of two.

There isn't any question but this gun is going to be popular for after the exhibition in the various cities hundreds of women expressed a desire to try the gun and Mrs. Topperwein gave instructions to the women as long as the shells held out.

ENORMOUS CROWDS SEE SOCCER GAMES

Football in England Has More Than Regained Pre-War Popularity — Tottenham's Position Now Unassailable.

LONDON, Dec. 9.—(Canadian Associated Press).—League Association football had more than regained its pre-war popularity, and Saturday's crowds were bigger than ever. Two matches were played in London Saturday, Arsenal and Chelsea, in the first league, and Fulham and Tottenham in the second. They drew nearly 50,000 spectators each. Tottenham easily maintained their position at the head of the league, which now seems unassailable, but the Arsenal and Chelsea match was a tough contest, resulting in a draw.

Nothing sensational happened at any of the league matches. The most unexpected result was Notts' defeat of Everton, and perhaps it is worth noting that no fewer than six home clubs in the three leagues were beaten. West Bromwich succeeded in Manchester, and this restores them to the top of the league, while at the bottom remain the famous old Sheffield Wednesday with only three wins and ten points out of seventeen games.

A keen struggle is going on between Portsmouth, Wanderers, Reading and Queen's Park Rangers, for the leadership of the Southern League, with Portsmouth slightly ahead. The only important amateur event in the season's football was Cambridge University's win over the Corinthians, five to three. One of several smashing rugby defeats was recorded Monday, 73 against St. Thomas Hospital's 3. The latter were earlier in the week beaten 71 to 0, by Oxford University.

COAST LEAGUERS MAY JOIN SEATTLE CLUB

SEATTLE, Dec. 9.—Two Pacific Coast baseball league players from California, "Death Valley" Jim Scott, San Francisco pitcher, and Jack Fournier, Los Angeles first baseman, who are here to engage in the oil business, have announced that they will not return to their California clubs next season. They said they would like to play with the Seattle club.

Half the Time

you'll find yourself worrying when things are not going just right. But if you're wise you'll forget all your business worries after business hours. Come and play a game of English Billiards—it's the greatest game in the world for tired nerves and a wearied brain.

The billiard tables in our new, comfotably furnished upstairs parlors are perfect in every respect. Test one of them today. We cordially invite you.

Two Jacks' Dope, Ltd.
"The Workingman's Club."
Billiards—Pool—Tobaccos—Cafe
1313-15 Government Street.

Shop With a Taxi
Special Rates for Christmas Shoppers

C. & C. TAXI SERVICE
Phones 185 and 893 — "Careful Drivers—Returned Men" — Touring Cars and Limousines — Day and Night Service

Christmas Gifts for Men Only

Walking Canes, Tobacco Pouches, Smokers' Sets, Brass Ash Trays and Tobacco Jars, Cigar and Cigarette Holders and Cases; Pipes in the following well-known makes—Dunhill's, G.B.D., Loewe's, Comoy's, Wellington's, etc.

C. A. STEELE
Union Bank Building — Tobacconist — 610 View Street
Only Union Cigar Store in the City

Headquarters for Guns, Fishing Tackle and Ammunition
W. N. LENFESTY
(Successor to Pithon & Lenfesty)
567 Johnson Street — PAY US A VISIT — Phone 1123

XMAS CANDIES
Have Arrived
HOYLE, LIMITED
Phone 4912 — 1700 Douglas Street

Don't Stand Out in the Cold!

Come up and have a game of billiards. Have you tried our free apples?

FITZ'S BILLIARD PARLORS
Corner Government and Yates Streets — Entrance, Yates Street

CITY — COUNTRY
For Truck Service in Baggage, Furniture and Piano Moving
VICTORIA MOTOR TRANSPORT, LTD.
Phone 69
1107 Langley — W. A. McFadden, Manager

Dry Fir Cordwood
12-inch, 14-inch and 16-inch Blocks. Per cord.....$5.50
Delivered in City Limits.
Douglas Wood Co.
2022 Douglas Street
Phone 3301 — White Labor Only

MATCHES FREE
XMAS GOODS
Are Now on Sale
E. A. Morris, Ltd.
Tobacconist, Etc.
1116 Government Street

Gifts that will save money to Car Owners
Call on
MOTOR NECESSITIES CO. 792 B. C. P. Loan Bldg. Phone 3766

Jimmy Wilde Impresses His American Critics

SPORTING NEWS

Deer and Duck Hunters Have Fairly Good Luck

Wednesday Morning Special

UNDERWEAR at HALF PRICE

You need Winter Underwear if you are going to be comfortably clad these cold days—then here—at this store—this morning—is an opportunity to buy high grade underwear at just one-half its regular price.

This brand of underwear is Stanfield's Silk and Wool Mixture, regular at $5.25 a garment. This morning we offer 25 dozen garments at

$2.75

***And* $1.50 SOCKS FOR $1.00**

Heavy all-wool English Worsted Hose. Good value today at $1.50. This morning, at O'Connell's, a dollar a pair!

O'CONNELL'S LTD.

"You'll Like Our Clothes."—Rgd.
1117 Government Street

At one time we did nothing but shoe horses—now, in addition, we shoe wheels with solid tires and cars with springs.

Solid Tires

Bring in your truck. Our compressor takes the old ones off and on with the new. See how it's done.

Auto Springs

made and repaired. For heavy duty or light trucks and pleasure cars.

McDONALD & NICOL

721-23 Fisgard St. Phone 38.
Residence 4190R Residence 3793L

Have You a Baby

in the house? If so, you should make this Drug Store your headquarters as we carry a full line of articles necessary to baby's comfort and health. We have Baby Foods, Special Soaps and Brushes for its tender skin; Talcum Powders,—in fact, everything.

EMPRESS DRUG HALL
W. BRIEN, Phm.B.
Chemist
Phone 843 912-914 Gov't St.
Near Post Office

Open Day and Night

VICTORIA GARAGE

REPAIRS AND STORAGE

Truck Repairing a Specialty
Phone 4848
731 Cormorant Street

JAPANESE HINT AT WITHDRAWAL

(Continued from Page 1)

Kamyshin, Kursk, Kiev and Teerytsin regions. The fighting, the statement claims, generally was favorable to Denikine's troops, who captured 1,200 prisoners.

IRKUTSK, Siberia, Dec. 8.—Bolshevism will be fought to the death by the new All-Russian government formed by Admiral Koltchak under the premiership of V. Pepeliayev, according to statements made by S. N. Tretiakov, vice-premier and acting-minister of foreign affairs, to the Associated Press today. Departments having internal affairs under their supervision are no less employed in preparation for this struggle than are those in whose hands are the foreign relations of the government.

Admiral Koltchak and his staff have established headquarters at Taiga, a town situated on the junction of the trans-Siberian railway and a branch line which runs north to Tomsk.

TROOPS FROM BALTIC PROVE TURBULENT

BERLIN, Dec. 9.—The returning Baltic troops entered the Doerbitz camp on Friday, carrying old imperial flags and singing monarchical and patriotic songs according to Die Freiheit. They brought with them a number of Russian women.

The soldiers insulted and fought with members of public security groups and the police, and later appeared with hand grenades. They retired, however, when they found they were outnumbered.

Tatso and Jack Britton

JOHNSTOWN, Pa., Dec. 9.—Steve Tatso, of Hazelton, after getting away to a poor start against Jack Britton, welterweight champion, here tonight, finished strong in the tenth round. The champion was wary, refusing to open up, but held the miner in check with strong body punches. Although willing at all times, Tatso was unable to touch a vital spot. Tatso Hazelton had took loads of punishment but finished on the aggressive.

"Come up a few stairs and save a few dollars"

The gift of a new **SUIT** will surely please him

Ready to put on, from ..... **$35** Made to measure, from..... **$46**

We've a nice line of Raincoats and Overcoats.

Fyvie Bros.

"The Quality Clothing House"
Next to Hoover, of Reilly & Wood
Stanley Bldg., Cor. Gov't. and Broughton Sts.
(Entrance Broughton St.) Phone 1220

AGREE THAT WILDE IS WONDERFUL BOXER

Experts Have High Praise for British Flyweight's Cleverness—Was Too Much Overweight to Show His Best.

CHICAGO, Dec. 8. — Although beaten, Jimmy Wilde, British flyweight champion, is regarded as a remarkable fighter for his weight, according to expressed views of newspaper boxing experts who saw the pride of the English fistic world outpointed by Jack Sharkey, New York bantamweight, in the Englishman's first American appearance in Milwaukee last night.

Experts agreed that Wilde's superb blocking, head slipping, accurate hitting and gameness and his cleverness in boxing would be more highly appraised under the English system of scoring points than by the American style. Wilde did not box a defensive battle; on the contrary, he did his share of the leading and stood toe to toe and slugged with his heavier opponent.

But he did not pack the punch that was expected of him, although his right cross was dangerous until the final bell. The weight question was a tremendous disadvantage to the little Welshman and the ten-round distance was not to his liking as most of his contests have been for 20 rounds.

Experts pointed out that he probably would have made a better showing if he had fought at 103 or 104 pounds, his usual fighting weight, instead of building himself up to 107 pounds. Under the Wisconsin rule, there cannot be more than 10 pounds difference in the weight of boxers except in the heavyweight class.

The receipts of the match were a disappointment. The promoters had figured on $35,000, but that dwindled to about $19,000. Wilde was guaranteed $11,000, win, lose or draw. Sharkey, boxing on a percentage basis received about $3,000.

SPLIT IS IMMINENT IN SOCCER RANKS

Charter Members of Old B. C. F.A. on Mainland Object to Proceedings of New-Formed Body—Underhand Methods.

VANCOUVER, Dec. 8.—"That this meeting go on record as not recognising the so-called B.C.F.A. organization meeting in the Hotel Vancouver. That we do not admit that any elections held so far are valid, and this meeting of the original provisional executive, comprising those whose names are subscribed to the original charter, proceed at the discretion of the chair to notify all affiliated leagues when the first annual meeting is to take place."

Following a couple of hours' discussion, the above resolution was passed last night at a meeting of the charter members of the B.C.F.A., held in the office of T. B. Jones, Standard Bank Building. The meeting was a fairly lively one, charges and counter-charges of frame-ups, double-crossing, and underhand methods, being laid by more than one who was at the meeting.

Last night's session was called following the meeting of the B.C.F.A. held in the Hotel Vancouver a couple of weeks ago, at which the charter members, who had secur l affiliation with the D.F.A., were not allowed to vote, and, as they claim, were ignored by those who during the war had failed to support the game, but who, now that the game is on a firm foundation, are again desirous of securing control of the game.

Means a Split

The decision of the charter members at last night's meeting means a split in soccer circles. The Vancouver and District League and the Mainland League are behind the charter members, while the Church League and Junior Alliance favor the other side. Just what the outcome will be it is hard to say.

In regard to the money, something like $600 in the treasury, it was pointed out that this money belongs to the Mainland League. There is a motion on the books to the effect that any moneys derived from matches, after guarantees have been paid, go to the help of injured players, any surplus afterwards to go to the benefit of the Mainland League.

Con Jones told the meeting that he did not like the underhand methods of some of the original members of the B.C.F.A. and stated that the public should know about it.

Mr. Langlands thought that the meeting should appoint a committee to meet the other body, and attempt to come to some amicable settlement. It was pointed out to him, however, that those present at the meeting were the original charter members, and it is not in their place to interview the new body. Con Jones thought it was either the new body or the original body, and he thought the matter should be settled immediately. He claimed that the charter members had been ignored, had not been notified of the meeting, and were not allowed to vote, and that the meeting held in the Hotel Vancouver, at which Dave Leith was elected president, was unconstitutional and illegal and that the body is not affiliated with the D.F.A., the original charter members attending the meeting holding the D.F.A. affiliation.

CAPABLANCA WINS FROM HOUSE MEMBERS

LONDON, Dec. 8.—Jose Capablbhca, the Cuban chess expert, played simultaneously thirty-eight members of the House of Commons at the House. Edward Strauss and Sir William Watson Rutherford drew their games, but Capablanca won the remaining thirty-six. Many of the members watched the contests.

WHITEWASHED PROS NOT WANTED IN MANITOBA HOCKEY

Former Stars Who Played for Money Will be Allowed as a Concession to Play With Intermediates.

In any series in which a Dominion championship is involved even indirectly, the Manitoba Hockey Association is opposed to the playing of men reinstated under the concessions made by the Ottawa meeting of the A.A.U. of C. to Western Provinces, and no returned soldier, so reinstated, shall be eligible for such competitions. This was the practically unanimous verdict of the delegates to the seventh annual meeting of the M.A.H.A. The matter was debated at length, but the final decision was that a concession be made whereby such reinstated professionals might be permitted to play intermediate hockey, so long as there happened to be no Dominion championship for that class. The opinion generally expressed indicated that the resolution to that effect would prevent the possibility of a team of pure amateurs being robbed of its right to engage in Allan Cup or O.H.A. Memorial Cup games, through being beaten in the Provincial playdowns, by a team which included several of the reinstated element, which national rules banned from national competitions.

YACHTSMEN PREPARE FOR BUSY SEASON

VANCOUVER, Dec. 9.—Ten out of a proposed fleet of 16 new one-design yachts were signed up for at the meeting and smoker of the Royal Vancouver Yacht Club held in the Navy League building tonight. There is no longer any doubt that enthusiastic local yachtsmen will subscribe for the remaining five, and with the ultimate disposal of the whole fleet of 15 assured, the yacht club will shortly call for tenders for the building of this number of the new design of 15-foot sailing dinghies, which are designed not only to revive the interest that has been waning of late in the windjammer game, but also provide keen racing and good sport on local waters.

JOE STECHER WINS FROM WLADEK ZYBSZKO

NEW YORK, Dec. 8.—Joe Stecher, of Dodge, Neb., threw Wladek Zbyszko, of Poland in a catch-as-catch-can wrestling match here tonight after two hours, 34 minutes and 16 seconds. The match was a finish one and Stecher scored the winning fall with a head scissors and wrist lock.

DEMPSEY SITS TIGHT

Champion Waiting for Highest Bid Before Signing Up for Bout With Carpentier

LOS ANGELES, Dec. 8.—Jack Dempsey, heavyweight champion, expects to meet Georges Carpentier, European champion, in a 20-round fight for the world's title, either in the United States or in Europe, but he is "sitting tight" awaiting the best financial offer, Jack Kearns, Dempsey's manager said here tonight, when told of Carpentier's statement in Paris that he had signed no contract but was eager to meet Dempsey.

UP-ISLAND SOCCER

NANAIMO, Dec. 9.—In an exhibition football game played on the Cricket Grounds Sunday, Nanaimo United won from South Wellington by a score of three goals to one.

The Western Pastime Intermediates were beaten by the Ladysmith Athletics, three goals to one, in a league game played last Saturday in Ladysmith.

Seattle Baseball

HANFORD, Cal., Dec. 8.—The Seattle club of the Pacific Coast Baseball League will start Spring training here March 1, according to a letter received today from F. B. Rivers, representing Director Brewster, former club president. The letter said the directors would spare no effort to obtain a winning team for Seattle the coming season.

COLD WEATHER AIDS SOME OF THE HUNTERS

Several Good Bags of Ducks Were Made at Week-End and More Than One Good Buck Has Met His Fate.

There's always something to serve as an excuse for the unsuccessful hunter. When the duck season season opened we were told that the weather was too mild for very good duck shooting, but when it turned colder, look out, the ducks were surely going to catch it. Then the cold weather came, and the inland waters and swamps froze up, and, according to all the former prognostications, this should have meant that the ducks would be driven to the tide flats and estuaries and then the shooting would be just first-class, but somehow or other it did not seem to work right last week-end, according to most of the hunters who were out after ducks. It was cold enough, all right, but it was too calm; what was wanted was a good strong wind to keep the ducks on the wing and prevent them tucking their heads under their wings, asleep on the deep, while the impatient hunter was shivering in unrealized expectation behind his blind and watching his decoys, which looked so tempting, but had nothing some near enough to them to be tempted. Then again there was a full moon in a cloudless sky, and of course the ducks were just sleeping out on the salt water in the daytime and coming in to fed by moonlight after the hunter packed up his outfit and betaken him to home and a warm stove.

Snow Might Help

What is wanted now for ideal duck shooting is a fall of snow, and when that comes, as it well may, though few but the duck and deer hunters will wish for it, except perhaps the kiddies, there will no doubt be something else not just right.

Some of the deer hunters also have been lamenting laments, there has not been enough rain to rot the leaves and dried bracken, and an attempt to sneak through the woods in search of the wily buck without making a noise is foredoomed to failure, as everything cracks underfoot, being stiff with frost, and there's something in that, too.

On the other hand, however, there have been plenty of lucky ones (or should it be more knowing ones?), and more than one deer has been shot as he was still lying in a warm bed in a sheltered spot, or has paid dearly for his curiosity as he lingered too long after jumping from his lair to stop and look back at the rude disturber of his quiet. Several good bucks were brought into town by local hunters this week-end, which shows that it is not at all a hopeless quest to try and bag one, in spite of the difficulty of making a silent sneak. Then again some good bags of ducks were brought in by more than one hunter, who scorned the cold and knew where he had the best chances of success when he set his decoys. Quite a number of teal and widgeon were shot on Sunday, as well as the salt water varieties of ducks held in somewhat lower estimation by the epicure. Some of the duck hunters claim that sport this year has been better than they have known it for a number of years, and there can be no doubt that the spot obtained recently has been by no means to be despised.

Plenty of Grilse

As for the grilse fishing, it certainly does not appeal to very many to go out and troll in quite such bleak weather as has prevailed for the past week or so, but there are always enthusiasts who laugh at such drawbacks, and those who tried their luck in the waters near Brentwood last Sunday were well rewarded for their hardiness. The grilse were there in multitudes, not averaging very large, running about 9 pound and a half in weight, and taking freely, and several satisfied fishermen returned with two to three dozen apiece as a result of a few hours' fishing.

Court Hearing Postponed

In order that the plan for settlement might be submitted to the general committee this afternoon the Government this morning asked and obtained a postponement of the hearing of the charges of criminal contempt pending in the federal court here against the 24 union heads who form the general committee. At the same time Judge Anderson granted a motion by Government attorneys for postponement of a federal grand jury investigation of alleged violations of the Lever law and anti-trust acts, by both miners and operators. The contempt proceedings are set for hearing next Tuesday, and the grand jury investigation for the following day. Attorney-General Palmer was in court this morning when the contempt charges came up for trial, but took no part in the proceedings. The Government's request for postponement was made by C. B. Ames, assistant to the attorney-general, and by L. Ert Slack, United States District Attorney. Judge Anderson made no comment on the contempt cases or the Government's request beyond remarks as to when they should be brought up again.

That opposition to acceptance of the President's plan developed soon after the miners' session convened was evidenced by scraps of speeches which could be heard outside the hall in which the meeting was being held in a hotel. The argument during the afternoon was heated, and indicated that the attitude of some of the delegates undoubtedly was delaying final decision in favor of ending the strike.

During the day Acting President Lewis received a message from Secretary of Labor Wilson urging the miners to accept the new proposal, and it is known that this message, together with the President's proposal and a memorandum agreed upon by Messrs. Lewis and Green and the Attorney-General was read at the miners' meeting.

MINES COMMITTEE NOW CONSIDERING PRESIDENT'S PLAN

Continued from Page 1

crease the price of coal to the public, so as to give a still further increase in wages at this time, rather than the question of a further increase in wages to be dealt with in an orderly manner by a fairly constituted tribunal representing all parties interested.

"No group of our people can justify such a position, and the miners owe it to themselves, their families, their fellow workmen in other industries and to their country to return to work.

"Immediately upon a general resumption of mining, I shall be glad to aid in the prompt formation of such a tribunal as I have indicated, to make further inquiries into this whole matter and to review not only the reasonableness of the wages at which the miners start to work, but also the reasonableness of the Government prices for coal. Such a tribunal should, within sixty days, make its report, which could be used as a basis for negotiation for a wage agreement. I must make it clear, however, that the Government cannot give its aid to any such further investigation until there is resumption of work.

"I ask every individual miner to give his personal thought to what I say. I hope he understands fully that he will be hurting his own interest and the interest of his family, and will be throwing countless other laboring men out of employment if he shall continue the present strike, and further, that he will create an unnecessary and unfortunate prejudice against organized labor, which will be injurious to the best interests of workingmen everywhere.

"WOODROW WILSON."

INDIANAPOLIS, Ind., Dec. 9.—The general committee of the United Mine Workers of America, meeting here to consider President Wilson's proposal for ending the strike of bituminous coal miners, adjourned tonight at 6:30 o'clock without reaching an agreement. The committee will meet again tomorrow morning at 9:30 o'clock.

The miners had been in continuous session since 2 o'clock this afternoon, when John L. Lewis, acting president of the miners' organization, presented the proposal of President Wilson to end the strike, which began more than five weeks ago.

"I have nothing to say," said Mr. Lewis after the adjournment, "except that we still have the matter under consideration and will meet again at 9:30 tomorrow morning."

The general committee of the miners is composed of 75 international and district officers and members of the organization's executive board and scale committee. After the miners adjourned it was reported that the greatest factor in the opposition to acceptance of the President's proposal was the belief on the part of many miners that it would require another session of the general convention of the United Mine Workers to make valid an agreement to end the strike.

May Need Convention

It was pointed out that the last general convention held in Cleveland formulated the demands to be presented to the operators, and voted that in the event they were refused a strike should be called. The plan approved by the general convention also provided that in case of a strike and subsequent proposals for a general strike another session would have to approve any action taken looking to an end of the tie-up.

The President's proposal, made by Attorney-General Palmer, provided for resumption of work by the miners at a 14 per cent wage increase pending final settlement of the wage controversy by a committee to be appointed by the President. This committee would include one practical miner and one active mine owner or operator, and would not only adjust the wage question as related to the high cost of living, but would adjust coal prices to meet the wage advance without allowing too great a burden to be placed upon the public.

The attorney-general, in making public the President's proposal, stated that it had been prepared by the executive with a view to appealing to the miners generally throughout the country. However, he said, before it was made public Acting President Lewis and Secretary-Treasurer William Green, of the miners, called upon him on Saturday and were shown the President's statement. The union leaders, said Mr. Palmer, agreed to urge their general committee to accept the President's plan, and called the meeting here today.

IDEAL XMAS GIFTS FOR MEN

Our prices at Christmas represent just the same good values as at any other season.

TIES—Extra big range of every kind, style and color, $2.50 to.....75c
MUFFLERS—In wool and a variety of silks, $4.00 to $2.00
GLOVES—The famous Dent make, $3.75 to $2.00
SWEATER COATS—All-wool, $13.50 to...$7.50
SMOKING JACKETS—A gift that will last for years, $15.00 to $10.00
DRESSING GOWNS—Another lasting gift, $13.00 to.....$10.00
SUIT SPECIAL—Try one of our $35.00 Suits. The best value on the Island.

DORMAN'S

Corner of Government and Johnson Streets
Phone 1099

Fine Residence to Let

Twelve or thirteen rooms—beside Government House. Finest view in Victoria. Well finished: hardwood floors. Garage. All conveniences.

JOSEPH C. BRIDGMAN
604 Broughton Street

"TITAN"

Storage Batteries Are Made to

Wh. by Wear

Get (Battery) Wise the cheapest way by getting your next Battery at

LILLIE & WOODS
1316 Douglas Street. Phone 394

"IN GOD WE TRUST"

JOSEPH T. ALLRE

PILES CURE

Prop. and Pat. Med. Act No. 2112

FOR PILES ONLY—NO OPERATION, NO DRUGS, HARMLESS
Price $1.75, City Only 604 Yates Street

A PUBLIC MEETING

To discuss plans in connection with the improvement of grounds directly back of the Empress Hotel will be held in

City Hall, Wednesday Dec. 10, at 8 P. M.

R. J. PORTER, Mayor

Christmas Neckwear

Dozens of the most beautiful Ties imaginable are packed, each in a handsome gift box, at this store of superior quality men's wear. Prices as low as

$1.00

Frost & Fr...

ROYAL VICTORIA THEATRE
Monday and Tuesday, Dec. 15-16
A. L. Erlanger Presents
CHAUNCEY OLCOTT
in
"Macushla"
A Beautiful Irish Comedy in Four Acts, by Rida Johnson Young
HEAR OLCOTT SING
"That's How the Shannon Flows," "Macushla Asthore" (Pulse of My Heart), "'Tis An Irish Girl I Love, and She's Just Like You," and "I'll Miss You, Old Ireland, God Bless You, Goodby."
Seats on Sale Friday, December 12. Mail orders now.
Prices: 50c, 75c, $1.00, $1.50, $2.00

ORPHEUM
FRIDAY, SATURDAY MATINEE AND NIGHT
PRICES: 2:30 8:15
MATINEE—All seats $1.
EVENING—25c, 50c, $1, $1.50
SEATS NOW ON SALE
ROYAL
Charles (Chic) Sale
Impersonator of Rural Characters Taken From Life
Nat Nazarro, Jr.
Assisted by Atlantic Fleet Jazz Band
THE ROY & ARTHUR ROY
in "A CHINESE RESTAURANT"
BENSEE & BAIRD
in "SONGTIFLAGE"
DOLLY KAY
Syncopation's Clever Exponent
THE RICKARDS
in "Variety Mixture"
NOW TRAVERS & DOUGLAS NOW
Assisted by Lucy Weed
In "MORNING GLORY" By Grace Bryan

ROYAL TONIGHT
At 8:15 o'Clock
Stuart Walker Presents
Booth Tarkington's
SEVENTEEN
A Play of Youth, Love and Summertime With the New York Company.
Played Eight Months in New York
Four Months in Chicago.
Prices: 50c, 75c, $1, $1.50, $2
Seats Now on Sale, 10-7 P.M.

Beginning MONDAY, December 15
DOMINION
ALL NEXT WEEK
"THE WOMAN THOU GAVEST ME"
A Paramount-Artcraft Special By HALL CAINE
"Oh you good women, who are happy in the love that guards you, shields you, shelters you, wraps you round and keeps you pure and true—tread lightly over the prostrate soul of your sister in her hour of trial and fierce temptation."
Thus does Hall Caine plead for the unhappy young wife who flees, in this great picture, from a hateful husband to a decent man she loves. You'll get a new angle on man's "double standard" of morality when you see "The Woman Thou Gavest Me."
No Advance in Prices

At the Playhouses

ROYAL VICTORIA Stuart Walker, who has taken Booth Tarkington's characters out of the book "Seventeen" and transformed them to the stage, was asked how he happened to come to dramatize and produce "Seventeen," which comes to the Royal Victoria Theatre this Wednesday evening for one night only.

"I have been producing plays only two years," he said, "but I began my professional career at the age of eight. It was all due to the measles. It was all gold, and red and blue, and with it there was a complete set of pasteboard scenery and characters for 'The Bohemian Girl.' Within a week I was presenting the play regularly for the benefit of the neighborhood, with an extra morning performance on Saturday. It was a great success until the neighbors began to tire of 'The Bohemian Girl,' and because of lack of equipment I was unable to give them anything else.

"In desperation I announced a new play with no idea of how or where I should obtain. I had been taken to see a performance of the opera 'Faust,' and, with a vague understanding of the story, I evolved a new version of my beloved 'Bohemian Girl' in which Faust was introduced and rewarded for virtue by receiving in marriage the hand of the girl. Encouraged by vivid announcements, a large audience assembled to see my new production, but very shortly after the curtain was up they suspected that all was not new, and this was presently confirmed by the reappearance of the well known Bohemian characters in the well known scene. They arose en masse and made for the stage, drowning out my protestations that an absolutely new and novel character, Mr. Faust, was soon to appear. From this riot my 'new' production emerged a total loss."

ROYAL VICTORIA At the Royal Victoria Theatre Monday and Tuesday, December 15-16, Chauncey Olcott will begin his annual engagement in this city in "Macushla."

"Macushla" (pulse of my heart) has a beautiful story of love and intrigue running through it, and it is the most successful play in the Olcott repertoire.

A. L. Erlanger will present Mr. Olcott on this tour, which will embrace every state in the Union, and has surrounded Mr. Olcott with a cast selected in person by this noted producer.

VARIETY THEATRE "The Red Lantern," the new Metro-Nazimova production in which the famous Nazimova appears, was the special feature at the Variety Theatre yesterday, where it played to an audience which thoroughly appreciated the rare artistry of the celebrated actress and her play.

The star was seen in a dual role—as Mahlee, the Eurasian girl, daughter of a Chinese mother and English father, and as Blanche, her English half-sister. The double role gave the star great opportunity for her unusual power of character delineation.

The play tells the dramatic story of the daughter of two races—a girl who, though born in a coffin shop in the slums of Pekin, is educated among the European surroundings and ideals of the Christian Mission, where she adopts the faith of her father.

PRINCESS THEATRE There is something fascinating about "The Three Musketeers," which Mr. R. N. Hincks and company are so successfully producing at the above theatre. Partly due to its dashing, rollicking nature, partly to the excellent portrayal of the various parts by each and every member of the company, and partially due to the wonderful scenic and costuming effects which are such a feature combined with all the other details which must of necessity be most carefully thought out and handled in order to make the great production that "The Three Musketeers" unquestionably is. Large and enthusiastic audiences have already witnessed this splendid show, and in consequence of their expression of pleasure and delight, the production is being largely advertised, and a huge success is now assured to reward the energetic and praiseworthy efforts of the Princess Dramatic Society. There will be a matinee performance on Saturday.

PANTAGES THEATRE An all-star six-act bill of vaudeville is the attraction at the Pantages Theatre this week. "The Rising Generation" is the brilliant spectacle headliner. This novelty act, presented by 10 talented juvenile actors, is a charming number of song, dance and impersonation, which concludes with an impressive drill and a fine touch of patriotism. Maud Daniel, one of the few woman producers for the stage, conceived and staged this offering, and it is presented under her personal direction. Few acts in vaudeville have the freshness and delight of this one. Willie Solar, the famous New York Winter Garden comedian, is the chief laughmaker of the programme in the position of the special added attraction. Solar presents the latest popular songs in the vein of his own inimitable comedy. Happy Jack Gardner, the famed negro impersonator, introduces with the aid of a capable company another comedy feature of the bill and Miss Grace Church and Ernest Forrest present a series of exhibition dances. Stephens and Brunell and the Aerial Macks contribute two more good turns.

COLUMBIA THEATRE "The Still Alarm" is a picture that promises to mark the beginning of a new era in the realm of the silent drama. It is a thrilling story that pulsates with big dramatic situations, romantic moments, and smashing climaxes of breathless intensity.

Few productions in the history of the theatre have been received with greater enthusiasm than that afforded this thrilling spectacle, which has often been referred to as "the climax of sensationalism of the American stage."

Many a grandfather has been carried back to his boyhood days by the romantic love scenes between Jack Manley, of the fire engine company, and his sweetheart, Eleanor Fordham, and remembers the scenes of his boyhood as he watches the villainy of "Bird," or the great climaxic fire scenes that took place in the eighties, when Harry Lacey packed the theatres throughout the country with the thousands who clamored to see this great thriller.

DOMINION THEATRE The same old hulk which received a lot of attention when Mary Pickford's "Pride of the Clan" was released was recently brought into use again, after it had lain idle for over a year in the Paragon Studios, Fort Lee, N.Y. It was Matt Moore, brother-in-law of Miss Pickford, who worked with her in "Pride o' the Clan," and who plays so important a role in "The Dark Star," which has scored so notably at the Dominion Theatre this week, who reminded Director Allan Dwan of the presence of the old hulk in the studio, when plans were made to build the large boat on which so much action of "The Dark Star" takes place. The hulk was used as a foundation for the boat.

ROMANO THEATRE A man told Sybil Van Norden to bluff her way through life. The man was Richard Vaughan, former partner of her dead father, who had been grievously wronged by Van Norden. Vaughan told Sybil this because he thought in this way he could get even with the Van Norden family for the wrong that old Van Norden had done to him. Then, months later, when Sybil was in serious trouble because she had followed the advice Vaughan gave her, they met again. And the things that then happened are entertainingly and interestingly told in the new World picture, "The Bluffer," which is being shown at the Romano Theatre.

The star of "The Bluffer" is June Elvidge, Irvin Cummings, who has made a great impression among picture patrons by his splendid work in other World pictures, is seen in this production in the role of Richard Vaughan.

PANTAGES THEATRE An undoubted success is scored by ten extremely clever youngsters appearing in "The Rising Generation," the feature at the Pantages this week. It is a patriotic production, and the kiddies taking the various roles have scored a big hit wherever they have performed. Unusual talent is displayed by these juveniles and they have all the assurance of the older and more experienced artists. One little girl is an exceedingly clever impersonator who scores with her song, "Come Back, Antonio," and also an Indian song in which she is assisted by a tiny mite with a lusty voice. A dainty miss makes a big impression with their character song, "Wait Till You Get Them Up in the Air, Boys." Another little fellow yodels nicely and other youthful songsters show real talent. The act terminates with a naval tableau in which the youngsters are seen to advantage. The smallest of the lot is a comedian of no mean ability who puts over a lot of by-play at the expense of the drummer.

AMUSEMENTS TODAY

The Stage

Royal Victoria—Stuart Walker presents "Seventeen."

Pantages—Vaudeville.

Princess—R. N. Hincks and company present "The Three Musketeers."

The Screen

Variety—Nazimova in "The Red Lantern."

Dominion—Marion Davies and Matt Moore in "The Dark Star."

Columbia—Thomas Santschi and Fritzie Brunette in "The Still Alarm," and serial, "The Iron Test."

Romano—June Elvidge in "The Bluffer."

Thomas Kelly as "Willie" and Lillian Ross as "Jane" in Stuart Walker's production of Booth Tarkington's delightful comedy of Youth and Love and Summertime "Seventeen," which will be the attraction at the Royal Victoria Theatre for tonight only.

TALENT MAINTAINED

Big Crowd Again Enjoys "A Prince There Was," and Spent an Evening of Intense Merriment

Despite the chilly weather, a goodly number turned out again last night to see George M. Cohan's "A Prince There Was," which has made such a huge success at the Royal Victoria Theatre.

The excellent talent exhibited by the entire cast which made the story so realistic to the audience on Monday evening, was admirably maintained last night, and the presentation is one that will long be remembered by those of the theatre-goers of Victoria who saw it.

Mr. Cohan has given something of great merit to the stage in this delightful adaptation of Darragh Aldrich's clever story.

It is a night or real merriment for anyone, while the artistic work of James Gleason and his company must appeal to all.

WASHINGTON, Dec. 9.—An official investigation will be ordered by the War Department into statements attributed to Lieut. Belvin Maynard, of the army air service, that the secret of the failure of some of the pilots in the recent transcontinental air race can be attributed to too much booze.

Duel Is Called Off

PARIS, Dec. 9.—Disappointment is in store for the theatrical world. Alphonse Franck, manager of the Gymnase theatre, and Ernest Charles, a dramatic critic, will not fight a duel. Franck last week objected to an article written by Charles, and had his second wait upon the seconds of the critic. Charles always has proclaimed himself as being opposed to dueling. When the four seconds met it was agreed that Charles' criticisms were addressed to Franck as manager of the theatre, and not against the manager personally.

May Order Heatless Days

TORONTO, Dec. 9.—Provincial Fuel Controller Harrington announces that he is considering the necessity of issuing an order for several heatless days a week on the lines of the former order during war time. He will take the step unless he can impress upon some of the big establishments the necessity of more economy in fuel consumption.

The Piccadilly, Sayward Building, Douglas Street.

PANTAGES
TODAY
"THE RISING GENERATION"
WILLIE SOLAR
And Other Big Acts
Shows: 3, 7, 9 p.m.

ARENA
SKATING
Every Afternoon and Evening except Mondays and Fridays
HOCKEY
Reserve your seats for the season. No deposit required. Call at 113 Pemberton Bldg. between 9:30 a.m. and 12 noon, and we will explain our system.

VARIETY
TODAY
Nazimova
In
"The Red Lantern"
If you miss it, you'll be sorry

COLUMBIA
TODAY
The Greatest Melodrama of All Time
"The Still Alarm"
Serial, "THE IRON TEST"

ROMANO
TODAY
JUNE ELVIDGE
In
"The Bluffer"
Also CHARLIE CHAPLIN
In
"THE COUNT"

DOMINION
Today Phone 4631
MARION DAVIES
In
"The Dark Star"
Extra—CHARLIE CHAPLIN
In a Re-issue of "SOME NERVE"

Dancing Academy
ALEXANDRA BALLROOM
Blanche Boyd, Teacher
The Latest Dances
Private lessons afternoons by appointment. Classes, evenings, at 'Phone Suite K, Mellor Apartments, 9 to 10:30 a.m., or call at Alexandra Ballroom at 7 p.m.

You Must See This Great Production!
EVERY NIGHT THIS WEEK
At 8:15
MATINEE ON SATURDAY
PRINCESS THEATRE
Mr. R. N. Hincks Presents
The Three Musketeers
Miss Eva Hart as Lady De Winter, Miss B. Hickman as Queen of France, Major Bullock-Webster as Phillippe D'Artagnan, R. N. Hincks as Cardinal Richelieu, supported by the strongest local company ever gathered together.
Prices as Usual—25c to 75c
All Seats Reserved
Booking Office Now Open
Phone 4625

NEW DRILL HALL
December 10th to 20th
The Royal Naval Exhibition
The most sensational of all official exhibitions.
The world only now knows its debt to the British Navy.
COME AND SEE THE NAVY AT WORK
Will Be Open to the Public on Wednesday, December 10th, 3 P.M.
Formal Opening, Thursday, December 11th, 3 P.M., by His Honor the Lieutenant-Governor
All Children Accompanied by Their Teacher Admitted Free
General Admission—Adults, 25c; Children, 10c

Dr. Gilbert's Restoration Work Is Warmly Praised by People in All Parts of B. C.

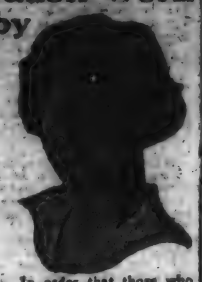

—Lost teeth replaced with Bridges and Expression Plates.

—Decaying teeth scientifically crowned.

It stands to reason that this is a logical office to come to for dentistry, when skill and experience such as Dr. Gilbert possesses are at your disposal at any time—and at ordinary charges.

Come in and make arrangements with Dr. Gilbert personally—decide to have modern, safe dentistry, that will give service and satisfaction as well as comfort.

In order that those who are busy may have the full benefit of our service, offices are open Monday, Wednesday and Friday evenings.

Phone 3624 for appointment.

Dr. Gilbert's Dental Parlors
1304 Government St., Cor. Yates
VANCOUVER—631 HASTINGS W.

ROCKSIDE
POULTRY FARM STORE
J. Rylands, Prop. 640 Yates St.
"The Store With a Heart and a Soul"

We Have the Largest and Finest Stock of Fresh-Killed Poultry and Cooked Meats in Town

DO NOT FAIL TO SEE OUR DISPLAY

Finest Back Bacon, in the piece, from, per lb.	50c
Finest Back Bacon, sliced, from, per lb.	55c
Side Bacon, in the piece, from, per lb.	50c
Side Bacon, sliced, from, per lb.	55c
Ayrshire Roll, sliced Per lb.	50c
Large Young Rabbits Each	45c
Cranberries Per lb.	25c

Have you tried our Boiled Ham, Jellied Ox Tongue, Roast Pork, Baked Ham, etc., etc., Pure homemade Mincemeat and our famous All Pork Sausages?

A TRIAL WILL CONVINCE

LET BROOK DO IT
And You Will Be Satisfied
All Kinds of Painting, Interior or exterior, Kalsomining, Paperhanging, Signs, Repairs, Glass, etc. Estimates given free for all classes of work. Personal supervision.
Oak Bay Junction (new address) Phone 3127 **A. G. BROOK** Painting Contractor Distance No Object

PATTERN MAKERS
Patterns and models, castings in brass, aluminum and alloys, oversize pistons, gears, valves, propellers and boat fittings.
Phone 923 Try Us, Our Prices Are Right Estimates Furnished
Yates Pattern & Metal Works
Cor. Yates and Wharf Streets

GOLD COAST FORMS SUBJECT OF LECTURE

Oak Bay Community Club is Entertained by Mr. G. Leask With Instructive Address.

The members of the Oak Bay Community Club were last night treated to an address by Mr. George Leask, at the St. Columba Church. President Hartley presided and the meeting was well attended.

Mr. Leask, who has been for a long time engaged in investigation work at the Gold Coast, and is interested in the railroad and other problems of that tropical country, delivered a most instructive talk on the conditions prevailing there.

He told of the construction of the railroad from Sierra Leone to Koomassi, some three hundred miles inland, and outlined the causes for the extraordinarily costly construction of the road. Speaking on the former abnormal death rate amongst the white population of the Gold Coast, which was at one time some 16 per cent of the total death roll, Mr. Leask attributed the loss amongst the whites as due to strong alcoholic drink. When light wines and beverages had been substituted, the death rate fell to some 15 per cent amongst the white population.

Under the auspices of the Oak Bay Community Club, meetings are held every Tuesday night in the St. Columba Church rooms, and next week a lantern lecture will be given. All young men and women over the age of sixteen are welcome at these gatherings and assured of a thoroughly good and instructive evening.

Wine Title Not Bout

MANCHESTER, N. H., Dec. 9.—Waino Ketonen, of Worcester, Mass., won the world's middleweight wrestling championship here last night from John Kilonis, of this city, in one fall, which took two hours 15 minutes and 30 seconds. The fall was made by the ten hold and wrist lock.

Relieve Your Rheumatism For 25c.

NR does it by improving digestion, assimilation and elimination—the logical way.

NR Today—Relief or No Pay

There are three chief promoters of human existence—the digestion of food, the circulation of the blood and the elimination of the waste.

Let anything interfere with these processes—let them be hindered or improperly carried on, and disease or some kind results.

Poor digestion and assimilation mean failure to derive full nourishment from food and that in turn gives blood impoverished from weak, anaemic conditions on. Poor elimination means an accumulation of waste matter which poisons the body, lowers vitality, decreases resistance to disease and leads to the development of many serious ills.

Remember—due to great interference with the proper action of these factors in get rid of certain waste matter—causes Rheumatism. It invites nothing else to cause it. There is no need to suffer from Rheumatism in any medical form when you know the condition responsible for it. Could any reasonable person expect to rid himself of rheumatic pain as long as the cause remains?

NR is a reliable remedy to attack Rheumatism in its many forms. It contains the same chief ingredients as the famous cure of Modern Chemistry (NR Tablets) long in use in many countries, where other forms of Rheumatism are recognized the world over. Many of these users are taking NR to-day. Many of them are taking NR to-day because they have found relief from Rheumatism in NR. Many of them are taking NR to-day because they have found relief from Rheumatism in NR. Many of them are taking NR to-day because they have found relief from Rheumatism in NR

LETTERS TO THE EDITOR

No letter to the Editor will be inserted except over the proper date and address of the writer. This rule admits of no exceptions.

"Fight the Famine"

Sir,—Here in Victoria, and in Canada generally, where we have practically never had to stint ourselves one iota in food, or in anything else, it does not seem to be generally known, if at all, that in Europe and in England, there is a movement called "Fight the Famine." This statement may cause us to open our eyes and look around, instead of like ostriches, burying our heads in the sand and thinking that no danger is in sight. It is true that at present the "Fight the Famine" movement chiefly concerns Germany, Austria and France, and other parts of Europe, while in Poland special steps are being taken to fight that dread scourge typhus, which now rages there, the usual companion of famine.

That careful and reliable paper, The London Spectator, says: "No decent person could look on unmoved while it is possible for German or Austrian babies to die for want of milk. The babies (even of murderers) should not be allowed to die of want, if care and organization can possibly save them. But it is not only German babies; we believe that nowhere are the conditions worse than in the devastated regions of France. There countless children are in peril from tuberculosis; milk is unobtainable; on the whole we should doubt whether the aggregate of suffering in Germany is equal to the aggregate of suffering in France. It may be that the state of Europe is so bad that there is really not enough milk to save all the thousands of children that are said to be dying. The British public is in danger of losing sight of the fact that the organization of the supplies of Europe is urgently necessary." So far The Spectator about England; but what about those fifteen hundred crates of eggs lately consigned to the incinerator in Winnipeg? Have the persons responsible for that crime yet been hung, or even brought to trial as accessories to murder? Would not those eggs, shipped when fresh, have saved some children in France? And the same waste of food by the carloads has been going on in Vancouver and Victoria all during the war, and will go on as long as the people allow it.

F. W. GODBAL.

314 Courtney Street, Victoria, B.C., Dec. 4, 1919.

A Soldier's Viewpoint

Sir,—In today's issue of The Daily Colonist you publish a letter from a correspondent named Davies, who, with a pathetic wail, laments the fact that since last September he has been looking for work as a bookkeeper, but, owing to the fact that he is not a returned soldier, he has, so far, been unsuccessful in obtaining employment. He also lays stress on the fact that he is over military age, and has one dependent.

I would like to point out to this gentleman that in the recent war there was in the Canadian army a large percentage of men who were over military age, many of whom were not only overseas, but were actually fighting in the trenches, and the fact of a man being technically over the age limit certainly does not give him the license to make such a needlessly offensive statement as "people seem to think that if you are not a war veteran you have no right to live."

When Mr. Davies says that it is time for people to stop "kow-towing" to the returned soldiers, he apparently forgets that it was for him that the men, about whom he speaks so contemptuously, were daily risking their lives in France, etc.

If Mr. Davies is not satisfied with the conditions at present prevailing in Victoria, I would suggest that he transfer his activities to some other part of the country where possibly his talents might be more appreciated. It is a pity that he cannot get work, but, without wishing to appear uncharitable, I cannot help hoping that his condition remains unchanged until such time as he is able to speak about the returned soldiers a little less offensively than he has done in his present letter.

MICHAEL H. BALL.

(Late Private 72nd Battalion Canadian Infantry, Seaforth Highlanders of Canada), 1141 Oscar Street, Victoria, B.C., December 4, 1919.

A Public Meeting

Sir,—Referring to your leader of December 5 it seems to me that there will be considerable debate on the suggestions brought forward, and very little will be accomplished toward the end in view. The following suggestion may assist, and could be brought forward as a motion at the meeting, viz.: That a committee, of nine be appointed, composed of His Worship the Mayor, as chairman, one appointee each from the Rotary Club, Island Automobile Association, Oak Bay and Esquimalt Municipalities, the C. P. R. Hotel management, Mr. St. Barbe and two other citizens appointed by the meeting. The duties of this committee would be to receive written suggestions to act as judge and jury to boil them down into one concrete proposition, and make a report thereon for the city council to deal with.

GRANVILLE CUPPAGE.

76 Menzies Street, Victoria, B. C., Dec. 5, 1919.

The Chinese Question

Sir,—From time to time warnings appear in the columns of the daily press that if the authorities continue to show discrimination in favor of the Chinese population of Coast cities, the white men will have to retire from the field. The handwriting is on the wall, and every year it grows more distinct, but with that smug complacency which has always characterised the dominant races and lured them to their doom the warnings are read, but not heeded, with the result that the Chinese are rapidly obtaining a strangle-hold on our principal industries.

To give one illustration of what I mean by discrimination, let us consider the effect which the minimum wage law is having on the tailoring business of Victoria. The white tailoring establishments are compelled to pay a fair living wage to all their employees, and this is right and proper. The natural result is that prices have had to be raised to meet the increased cost of production. The Chinese tailors on the other hand are under no such compulsion; their labor is "sweated," and their employees eat, sleep and work in the same confined space. An equally natural result is that the Chinese tailor can easily undersell his white rival, and so long as human nature remains as it is, so long will a large majority of people continue to buy their necessities in the cheapest market. Such a policy is doubtless unpatriotic, but the average man is content to believe that the resultant troubles will not come in his day and, only provided that he can save himself a few dollars at the moment, is willing to let posterity reap the harvest of his selfishness.

One wonders, however, if Mr. Average Man ever realises the conditions under which his tailored clothing is produced; if he would have the same satisfaction in buying, saved his pocket, if he could smell the atmosphere and see the dirt in the cabined space in which his garments were cut and pieced together. A little personal experience of a Chinese tailor workshop would surely compel many a man now wearing Chinese-made clothes to forswear the practice for ever and a day.

But it is not in our neighbor's "pride of race" or practical patriotism that the needed relief is to be found: we must look for legislation to abolish the present policy of discrimination. The Chinese employer of labor must be forced, as is the white man, to pay a minimum wage; he must be compelled to obey the same early-closing by-law as his white rival. The two races must compete on level terms, and if the existing handicaps are removed there is no doubt but that in all branches of trade the white man will easily outdistance his Oriental competitor.

We are on the eve of a civic election; it is probable that a Federal election will be called in the near future. Let it be the determination of all true citizens who wish to keep Canada for the white man to bind their civic or parliamentary representatives to a pledge that both local and Dominion-wide enactments be passed which will force the Oriental to compete with the white man on equal terms. "No discrimination in favor of the Oriental" should be the slogan in all future elections.

W. J. COOK.

1118 North Park Street, Victoria, B.C., Dec. 5, 1919.

German Penetration

Sir—The latest development in German effrontery, and your excellent leaders thereon, make me hope that you will give space to a reminder to the public of Victoria that the Germans even here, in a British "stronghold," are coming out into the open. A few days ago I heard two big, burly Germans conversing in German quite openly, and even loudly, in a corridor of the Empress Hotel. This is an insult which should not, I think, pass unnoticed. We may be unable to always detect and check the system of German penetration—such as marking their wares as "made in England"—nor can we prevent unscrupulous and mercenary persons from selling such wares; but we can, by a strong public opinion, keep these gentry to the back-stair methods so dear and congenial to the German nature. We can show our late (and in a very real sense, our present) enemies that, as a criminal nation they have no place in decent, humane society.

If it were made clear that the German tongue would not be tolerated, it would be a constant reminder—needed by ourselves as much as by the Germans—that we have not accepted their callous standards, and that we hold them accountable for their war crimes; for they are utterly unrepentant and will be truculent at the smallest opening.

Being a rather unimaginative people, we perhaps fail to realise what is now deeply planted in the breast of every German; it is not a thirst to avenge justice, as in the case of France in 1871; for Germany has no pride, in a noble sense, and the "injustice" lies all at her own door. It is bitter, unquenchable hatred for having been thwarted in her unscrupulous bid for world-supremacy and a tireless repute, expanded a thousandfold since 1914, to get achieved it. And Germany is a hydra-headed monster, whose evil, being met and countered in one direction, springs over afresh in another. We shall never be rid of this blight upon our civilization; it will take us all our time to maintain by vigilance that for which we have paid so dearly in blood and treasure.

E. HENDERSON,

Empress Hotel,

Victoria, B. C., Dec. 5, 1919.

Publicity Organization

Sir:—We have in this city an organization known as the Victoria and Island Development Association, maintained largely by public subscription and by a grant from the city from public funds. The original object of the organization—as its title would imply—was for the purpose for development of Victoria and Vancouver Island industrially and agriculturally, and which, no doubt, would include tourist travel—a recognised valuable asset for our community. The original purpose, if followed, would merit our earnest support, but when through inexperienced administration it has become nothing more than a local entertainment bureau, it is time to enquire into what the future purposes of the organisation are to be if it is to be maintained by public funds.

There is no doubt that we need a strong publicity organization here, and if properly conducted it should have the full support of the public, but the first requirement is the services of a qualified and experienced publicity man to administer the workings of the organization, a man who has done big work along the lines required.

Recently an article appeared in one of the local papers to the effect that our publicity organization and that of Vancouver had combined for joint publicity. The Vancouver Publicity Commissioner should be complimented on his energy and superior intelligence that enabled him to put it over our local organization. Vancouver has everything to gain by such an arrangement, and we citizens of Victoria will be called upon to help pay Vancouver publicity. Surely no citizen will admit that Vancouver is in the same classification as Victoria as a tourist resort city. Why not have the Vancouver Publicity Commissioner act for Victoria? It would save expense.

A. M. KIRK.

908 Cowichan Street, Victoria, B.C., Dec. 6, 1909.

The Late Mrs. Hibben
(An Appreciation)

Sir,—Word was received on Sunday of the passing away of another pioneer of the good old days, in the person of Mrs. Thomas Napier Hibben, at the home of her daughter, Mrs. W. D. Clausen, of San Francisco, on Saturday, the 6th inst., at the ripe age of 84 years. So "friend after friend departs—who has not lost a friend? There is no union here of hearts that finds not here an end." The wife of my old friend, the founder of the oldest book and stationery business of the day in British Columbia, known today as T. N. Hibben & Co. Mr. Hibben while on a visit to England in 1864 was married to Miss Janet Parker Brown, a native of Paisley, Scotland, and returned to Victoria with his bride via the Isthmus of Panama, and they made their home on Pandora Street. The issue of this marriage was two sons and two daughters; Mr. James Parker and Mr. Thomas Napier, both in the business today, and Mary R. and Estelle Theus, wives of Mr. W. D. and T. Clausen, of San Francisco.

From a friendship lasting many years I can speak to the sterling qualities of the deceased; kind-hearted and jolly, who always looked at the bright side of things, and which was, no doubt the secret of her long life, and I feel sure her Victoria friends will bear me out in this, my estimate of her disposition.

Requiescat in pace.

EDGAR FAWCETT.

Dingley Dell, Victoria, B.C., Dec. 8, 1919.

The Fifteen Per Cent Penalty

Sir,—In your editorial of this morning under the caption of "The Fifteen Per Cent Penalty," the tenor of your article would lead your readers to believe that the Government as such was responsible for this legislation. Let me state a few facts for the benefit of your readers:

1. This kind of legislation is not new. It has been in force for many years under the guise of a rebate;

2. It was enacted at the instance of the municipalities themselves;

3. It never was a government measure in the usual acceptation of the term;

4. It originated in the municipal committee of the Legislature;

5. Only the Legislature can repeal or change the conditions;

6. The "penal tax" as compared with its predecessor, the "rebate," is more favorable to the taxpayer in the proportion of 15 as to 19.5 per cent;

7. Your criticisms, to be fair, should be directed to the municipal authorities which requested the legislation complained of, as well as to the Legislature, which enacted it.

JOHN OLIVER.

Parliament Buildings, Victoria, B.C., December 9, 1919.

Prohibition

Sir,—I have recently returned from four years' service in Europe. While over there the people of this Province

You Can Tell Which People Have Iron in Their Blood—Strong

Healthy, Vigorous Folks—

City Physician Says Ordinary Running Iron Will Increase the Strength of Nerves. Sam Jones' People In Two Weeks' Time in Many Cases.

ONE glance is enough to tell which people have iron in their blood. They are the ones that do and dare. The others are in the wrinkling class. Sleepless nights spent worrying over supposed ailments, constant dosing with habit forming drugs and narcotics, and useless attempts to brace up with strong coffee or other stimulants are what keep them suffering and vainly longing to be strong. Their real trouble is lack of iron in the blood. Without iron the blood has no power to change food into living tissue and, therefore, nothing you eat does you good; you don't get the strength out of it. When iron is supplied it enriches the impoverished blood and gives the body greater resistance to ward off disease. Numbers of nervous, run-down people who were ailing all the while have most astonishingly increased their strength and endurance simply by taking iron in the proper form. And this, after they had in some cases been going on for months without getting benefit from anything.

If you are not strong or well you owe it to yourself to make the following test: See how long you can work or how far you can walk without becoming tired. Next take two five-grain tablets of ordinary nuxated iron three times per day after meals for two weeks. Then test your strength again and see for yourself how much you have gained. There is nothing like good old iron to help put color in your cheeks and sound, healthy flesh on your bones. But you must take iron in a form that can be easily absorbed and assimilated like nuxated iron if you want it to do you any good, otherwise it may prove worse than useless.

Nuxated Iron is now recommended, above all other forms of iron, by physicians connected with the United States Government. Unlike the ordinary inorganic iron products, it is easily assimilated, does not injure the teeth, make them black, nor upset the stomach. The manufacturers guarantee successful and entirely satisfactory results to every purchaser or they will refund your money. It is dispensed in this city by all good druggists.

For sale by Cyrus H. Barnes & Co., and all other druggists.

you every good thing we our rights, this lido not object to greatly because we shall alter them very soon. But it surely is a joke to read statements like the following from A. E. McNeill, a man who I used to read in your paper was crazy for prohibition:

"Why should the churchman of any denomination ask the non-churchgoer to help keep the church going? for that is what it amounts to."

The above is an extract from his statement on civic finance, and deals particularly with the question of exemption of church property from taxation.

What is the difference, Mr. Editor, between the above and Mr. McNeill's howl for prohibition, which means: "I don't want a glass of beer or whiskey and because I don't no one else shall have it?"

Can you imagine a man being so illogical? Yet that is the condition of the mind of all that class of people. However, it's a good thing we are nearly all home now and we will alter things.

RALPH JACKSON,

Late 48th Battalion.

P. O. Box 283, Victoria, B. C., Dec. 7, 1919.

ORTHOPAEDIC BRANCH DOES GOOD SERVICE

MONTREAL, Dec. 9.—Statistics given out by the Department of Soldiers' Civil Re-establishment of work accomplished up to date by the orthopaedic and surgical appliances branch form a sound basis for the claim of that department to have led the world in its particular line of work.

Up to date that branch has supplied 2,179 artificial legs, 1,335 artificial arms, 4,143 pairs of orthopaedic boots, 12,703 minor orthopaedic appliances, such as braces, splints, trusses and belts, 2,750 spectacles or eyeglasses, 315 artificial eyes, and has made 5,004 repairs.

Compulsory Vaccination at Toronto

TORONTO, Dec. 9.—Compulsory vaccination in this vicinity is coming, so Dr. J. W. S. McCullough, provincial officer of health, intimated in a letter to Mayor Church. Dr. McCullough requested the mayor to see that the city council issues a proclamation enforcing compulsory vaccination of all persons within the city who have not been vaccinated within the last seven years. He intimated to the mayor that failure on the part of the members of the council to issue the proclamation would result in their being held responsible.

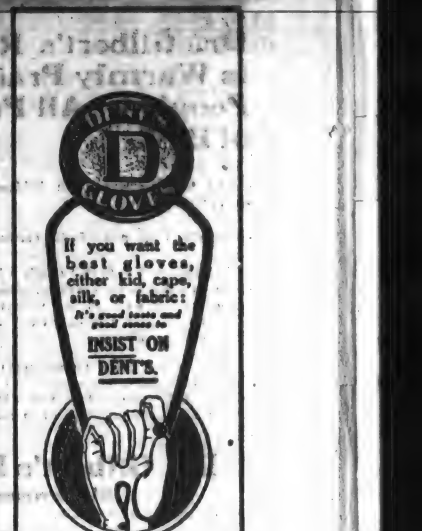

ONLY TABLETS MARKED "BAYER" ARE ASPIRIN

Not Aspirin at All without the "Bayer Cross"

For Colds, Pain, Headache, Neuralgia, Toothache, Earache, and for Rheumatism, Lumbago, Sciatica, Neuritis, take Aspirin marked with the name "Bayer" or you are not taking Aspirin at all.

Accept only "Bayer Tablets of Aspirin" in an unbroken "Bayer" package which contains complete directions. Then you are getting real Aspirin—the genuine Aspirin prescribed by physicians for over nineteen years. Now made in Canada.

Handy tin boxes containing 12 tablets cost but a few cents. Druggists also sell larger "Bayer" packages.

There is only one Aspirin—"Bayer"—You must say "Bayer"

Aspirin is the trade mark (registered in Canada) of Bayer Manufacture of Monoaceticacidester of Salicylicacid. While it is well known that Aspirin means Bayer manufacture, to assist the public against imitations, the Tablets of Bayer Company will be stamped with their general trade mark, the "Bayer Cross."

Beautifully cool and sweet smoking

PLAYER'S

Navy Cut Cigarettes

18c per package—two for 35c...

The consistent high quality of PLAYER'S has made them the biggest selling cigarettes in the world.

MANAGER SAYS IT HAS NO EQUAL

Executive of National Athletic Club Says Tanlac Put Him Back on His Feet.

"No, sir, I don't want any other medicine in the world but Tanlac, for I don't believe there is another one that can compare with it," was the statement made a few days ago by Cory A. Hesse, of 734 Cambie Street, Vancouver, B. C. Mr. Hesse is a popular salesman for the Anderson Furniture Co., at 1058 Granville Street, and is also manager for the National Athletic Club, and for a number of years has been one of the most highly respected citizens of Vancouver.

"For the past three years I have been troubled with indigestion so bad that I practically lost all my appetite," Mr. Hesse continued, "and half the time when I came home to dinner all I cared to eat would be a piece of bread. It seemed that nothing would agree with me, and gas would bloat me up and cause my heart to palpitate so bad that I could hardly get my breath. My back bothered me nearly all the time, and the pains were so bad that often I would have to walk right slow, and at times I have had to put both my hands on my hips trying to straighten up, and even then I could hardly make it, why, it was almost impossible for me to stoop over and pick up anything off the floor. I couldn't sleep well at night, and, as I could get no strength or nourishment, I felt tired-out and weak all during the day.

"So many people of Vancouver were taking Tanlac and praising it so highly that I made up my mind to give it a trial. Like the others, I am now ready to give it my unqualified endorsement, for four bottles have not only overcome all my troubles but they have added ten pounds to my weight and put me back on my feet feeling fine. My appetite has come back, and everything agrees with me, and, in fact, I can hardly get enough to eat, for I enjoy my meals for the first time in three years. The pains through my back have completely disappeared, and I am able to stoop over and straighten back up without an ache or pain. My sleep is sound and restful, and I get up of mornings feeling just fine, and I am stronger than I have been in years. Tanlac is the medicine for me first, last, and all the time."

Tanlac is sold in Victoria by D. R. Campbell, Druggist. -(Advt.)

Clemenceau Goes to London

PARIS, Dec. 9.—Premier Clemenceau will go to London tomorrow night to confer with Premier Lloyd George on "various questions of the present hour," according to several newspapers this morning.

THINKS INDUSTRIAL PARLIAMENT NEEDED

Lieut. Clearihue, In Address, Outlines Plan for Production of More Harmony Between Capital and Labor.

Scientific management and the establishment of a Provincial Industrial Parliament offer the solution to the present industrial difficulties in the opinion of Lieut. Joseph H. Clearihue, who addressed the Metropolitan Methodist Church Brotherhood Sunday afternoon on the subject of co-operation between capital and labor. He outlined his plan very concretely, giving the various matters which would be dealt with by the organization which he thought it advisable to form.

In opening, the speaker said: "No one can accumulate anything whatever without becoming a capitalist. I believe that there should be two returns, one for labor, and one for accumulated capital. I do not advocate private ownership without abolishing all accumulations of wealth."

Lieut. Clearihue pointed out that in scientific management lay the key to greater production, which was essential at the present time. Tests had shown that certain rest periods were desirable during working hours. Further improvement could be made in production by the prompt organization of a man's life after he leaves work and the providing of proper recreation in the evenings.

An open forum where capital and labor might discuss their problems, a place where workers would be given their fundamental right to have a voice in the conditions under which they labored, was necessary. An industrial parliament would supply this need, said the speaker.

"The assembly would be composed of representatives of capital and labor equally divided, and representing the various industrial divisions," continued Lieut. Clearihue. The parliament, he said, should be divided up into committees, one for each of the industries, and these committees should be authorities on matters relating to their special fields. Certain powers must be allotted to this parliament by the Government of the Province, and the new body must have paid officials and a permanent home. It would deal with questions of wages, hours, conditions, etc., and would have the power to legislate for industries as a whole. Employers and employees must be organized into unions.

Under this plan the industrial parliament would have as one of its duties the collection of statistics and information on the various industries, and the matter should be on file so that the men in those industries might benefit by the knowledge of others. There should be a costing system that would reveal the internal workings of every plant. Complete information and the opening of facts would eliminate suspicion. Research laboratories would be opened under the new plan and would work for the advancement of the industries. Steps would be taken to see that inventors were properly protected and rewarded. Men would be sent to study the industries of other countries.

Through co-operation with the educational department industrial education would be commenced, Lieut. Clearihue said, and technical schools would come under the industrial parliament. There would be a labor university to study labor's problems. There would be men who would give out proper reports to the press, for, in the opinion of the speaker, much was printed that stirred up strife and should never come before the public eye.

There would be a permanent industrial commission to investigate, instead of a half a dozen favorites, as Lieut. Clearihue stated, appointed to look into this and that.

Lieut. Clearihue did not think his scheme would do away with industrial disputes, although it would reduce their number. His plan calls for conciliation attempts first, and if they fail, then there would be arbitration if both sides agreed to it. Strikes or lockouts would not be made illegal.

Lieut. Clearihue pointed out that while conciliation was the settlement of the dispute by the parties interested, arbitration called for a decision through a third party, and the former method was always better than the latter, as men would rather follow their own decisions than those of someone else. There would be a permanent arbitration tribune, with a judge as chairman. Local disputes would be settled locally by a local committee composed of a legally trained chairman and members empanelled from both employees and employers. Then there would be a conciliation board composed of employers and employees from the industry affected.

In closing, Lieut. Clearihue pointed out that one of the greatest enemies to such a scheme as he proposed would be the Bolshevist, the syndicalist, the man who wants to break up the present system rather than make improvements to it. "Unless we take steps to get co-operation between capital and labor," concluded the speaker, "the Bolshevist will take advantage of the present conditions and bring chaos into the country."

Thousands of housewives have found that they can save two-thirds of the money usually spent for cough preparations, by using the well-known old recipe for making cough syrup at home. It is simple and cheap but it has no equal for prompt results. It takes right hold of a cough and gives immediate relief, usually stopping an ordinary cough in 24 hours or less.

Get 2½ ounces of Pinex (50 cents worth) from any druggist, pour it into a 16-oz bottle and add plain granulated sugar syrup to make 16 ounces. If you prefer, use clarified molasses, honey, or corn syrup, instead of sugar syrup. Either way, it tastes good, keeps perfectly, and lasts a family a long time.

It's truly astonishing how quickly it acts, penetrating through every air passage of the throat and lungs—loosens and raises the phlegm, soothes and heals the membranes, and gradually but surely the annoying throat tickle and dreaded cough disappear entirely. Nothing better for bronchitis, spasmodic croup, hoarseness or bronchial asthma.

Pinex is a special and highly concentrated compound of genuine Norway pine extract, known the world over for its healing effect on the membranes.

Avoid disappointment by asking your druggist for "2½ ounces of Pinex" with full directions and don't accept anything else. Guaranteed to give absolute satisfaction or money promptly refunded. The Pinex Co., Toronto, Ont.

WILL GET REPORTS ON NEW BATH SCHEME

City Officials Will Investigate Inner Harbor Natatorium Project—Council Will Then Take Action.

Before the City Council determines whether a salt water bath project is a good thing for Victoria, and is entitled to be submitted to the ratepayers for endorsation, it will hear reports on the subject from City Comptroller James L. Raymur, City Solicitor H. S. Pringle, Medical Health Officer Arthur G. Price and City Engineer F. M. Preston.

Ald. Andros, after listening to a letter from Mr. Frank Higgins, K.C., outlining the plan to erect a natatorium at a cost of $45,000 in the inner harbor, said that this was the first feasible scheme that had been proposed, and that the Council should endorse it right away in order to give sufficient time for the framing of a by-law.

Mr. Higgins submitted a detailed statement of costs and estimated revenue, showing that a profit of approximately $1,400 annually was expected. The site is on city property adjacent to the British America Paint Company, which has offered free bathing facilities.

Ald. Sargent advised a cautious course and said the Council had yet to be convinced of the practicability of the plan.

Ald. Patrick Objects

Ald. Patrick objected to the site and questioned whether the water from the incoming tide could be properly filtered, as proposed. "It is all very well for these people to put up schemes and let us foot the bill," he said. "They tell us 'Here's the scheme and here's your architect, and so forth.'

"They only suggest an architect," interposed Ald. Sangster.

"But that is pretty near being an order," persisted Ald. Patrick. "We are supposed to swallow this plan holus-bolus. I'm going to investigate further before I ask anyone to vote for it. The location is bad. It is no better; in fact, it is worse than the Dallas Road, and you cannot give me an instance where a municipally owned swimming bath on this Coast has been a paying proposition."

Ald. Sargent then proposed that the four officials examine the plans and report.

The Best Scheme Again

The best swimming bath scheme, proposed for the Dallas Road, was revived in the Council last night and met with the same opposition as usual. Mr. J. S. Brandon, solicitor for Mr. J. W. Best, promoter of the plan, furnished additional details of the plan and asked the Council to take action. The Best proposition calls for the erection of swimming baths on city property on Dallas Road.

Mayor Porter said he understood Dallas Road residents were preparing a petition objecting to the establishment of a bathhouse in that neighborhood. He had received two telephone messages opposing the proposal.

The letter was finally ordered laid on the table until the reports on the other plan are in, but the decision was not reached until after Ald. Patrick had voiced his sentiments.

"I don't see the sense of delaying further in this matter," he declared. "We have been discussing it for six months and haven't got anywhere. They refuse to show us that this is a bona fide company. They want a 30-year lease of city property at $1 a year. They don't tell us what they are going to do or who is behind the scheme. I asked Mr. Best how much he had subscribed and he said it was none of my business. We are just wasting time."

Bigger Business From Better Health

"WHAT is this notion you have about the health of employes?"

"It is no notion, but a great big idea that I got when on military duty. It is one of the biggest benefits that is going to result from the war.

"Well?"

"What set me thinking was the report of the draft board. Forty per cent. of the men examined were turned down as medically unfit. These men were from all classes, and since they were mostly young men it stands to reason that a large proportion of our men would be in the 'unfit' class."

"We cannot help that."

"That is just it. We must help it if we are going to build bigger business and get the production we are after. What is the use of spending hundreds of thousands of dollars on the extension of buildings and then fill them with men who are not in a condition of health to do a day's work?

"That is true. What was wrong with most of those culled out?"

"Twenty-five per cent. were incapacitated because of nervous disorders. Malnutrition, the doctors said, was the cause of their condition. That way from childhood, perhaps. Their blood was thin and watery and their nervous system starved. As a result they were easily tired and had no reserve force. They would catch cold easily and in fact be easy prey to any germ disease.

"What can we do?

"We can see that they get half a day a week for outdoor recreation, and I am going to recommend the use of Dr. Chase's Nerve Food to these men. You know what the Nerve Food did for me when my nerves gave out. If I have my way it is going to have a good try-out among the men, for there is nothing I know of that will build them up so well."

"You certainly should know after the condition you were in, for I sometimes thought you would never get around."

"There are other ways we can help the men by better working conditions, but these are included in these building plans."

"Bigger business from better health" is my motto, and I know Dr. Chase's Nerve Food is going to help me carry out this program."

Dr. Chase's Nerve Food is so universally used that you can obtain it from any dealer at 50 cents a box, 6 for $2.75, or from Edmanson, Bates & Co., Limited, Toronto. The portrait and signature of A. W. Chase, M.D., the famous Receipt Book author, are on every box of the genuine.

Take Your Time, Don't Hurry!

There is no need for so much rushing on baking days; hurrying to get your cakes in the oven—such exhausting exertion adds baking to the list of household drudgeries.

You can take your time yet do more with

EGG-O Baking Powder

than with other brands because the economizing action of Egg-O only comes when your cakes are properly baked—no matter if you do have to wait several hours for your oven.

And don't worry if your oven does cool off. Egg-O will heaven your baking with less heat than most other brands.

And above all, don't worry about fallen cakes, follow the directions on the label. You will use less Baking Powder, and have better baking.

Egg-O Baking Powder Co.
Limited
Hamilton, Canada

Silver Plate that defies wear

WHEN buying silver plated flatware ask for HOLMES & EDWARDS Silver Inlaid or Super Plate. It is protected where the wear comes, thus assuring silverware that will give abundant satisfaction.

"Silver Inlaid" indicates the presence of a piece of Sterling Silver inlaid at the wear-points on back of handle and bowl, and heavy extra silver deposit at tip of bowl, as illustrated by the diagrams.

"Super Plate" indicates the presence of a heavy deposit of pure silver at wear-points.

"Super Plate" covers all Holmes & Edwards patterns in Knives, Forks and Spoons, and will give enduring satisfaction without showing the black spot that invariably appears on ordinary silver-plated ware at the point.

Set of Six Teaspoons—
Silver Inlaid, $4.25; Super Plate, $3.25
Other Moderate Prices

Manufactured exclusively in Canada by
The Standard Silver Company of Toronto, Limited

LIFE UNDERWRITERS HOLD BRIEF MEETING

Members Purpose Holding Dance in Near Future—Correspondence Referred to Secretary

The regular monthly meeting of the Victoria and Vancouver Island Life Underwriters' Association was held at the Dominion Hotel on Monday, preceded by a luncheon at one o'clock. Those members present were Messrs. Raynor, O'Kell, King, McLaren, Kerr-Jones, Wilson, Hudson, Prothero, Kilner, Peden, Fleming and Bell. Mr. H. B. Wickes, of the Manufacturers' Life Insurance Co.'s Vancouver office, was also present.

The business conducted was of a general nature and plans were also laid for the association's activities in the coming year.

A considerable amount of correspondence from various sources was dealt with, being chiefly referred to the secretary for necessary action.

It was decided to hold a dance in the near future, which it is hoped will prove to be an unqualified success.

Before the conclusion of the meeting the members were given a brief address by Mr. H. B. Wickes. The meeting adjourned shortly after 5 p. m.

EPISCOPAL CHURCH CHANGES ITS SYSTEM

NEW YORK, Dec. 9.—A new method of administration of the Protestant Episcopal Church, adopted at the recent triennial convention in Detroit, will make New York City to that denomination in many respects what the City of Rome is to the Roman Catholic Church, says The New York Herald today.

According to The Herald, the Episcopal Church in the future will be directed by a presiding bishop and a body of 31, to be known as the council of the Protestant Episcopal Church. The presiding bishop, it is said, will be Right Rev. Thomas F. Gailer, Bishop of the Episcopal diocese of Tennessee, who will come here shortly to take up his new work.

Bishop Gailer's functions are said to correspond in many respects with those of the Pope in Rome, and those of the council with the functions of the Roman Catholic College of Cardinals. Unlike the Pope, who is elected for life, Bishop Gailer will hold office only for six years.

Selection of New York as the Episcopal centre, says The Herald, was made at the first meeting of the council held recently in Washington on November 12.

Date to Form Cabinet

MADRID, Dec. 9.—Eduardo Dato, has agreed to form a cabinet to replace the Toca ministry, which resigned.

INSECT PESTS AND HOW TO MEET THEM

Mr. W. Downes Lectures to Natural History Society on Interesting Topic — Specimens of Thrips, Etc., Shown

An address by Mr. W. Downes, Junior Dominion Entomologist, was the feature of the meeting of the Natural History Society Monday evening. Mr. Downes' subject was "Insect Pests of British Columbia," and in order to make the matter more practical and interesting specimens of some of the insects under discussion were exhibited in the course of the evening.

Aphis, pear-thrips, bud-moth, oystershell scale, worms in loganberries, weevil in strawberries, the fruit-fly found on currants, cabbage maggot, etc., were among some of the familiar and objectionable "pests" to be found in and around Victoria in gardens and orchards. The speaker pointed out that these troublesome visitors only continued to flourish because sufficient care was not taken of fruit trees and orchards, truck gardens, etc. Proper spraying with sprays made up from formulae which could be obtained from the Agricultural Department was the most effective measure for dealing with the trouble.

Mr. Downes followed these preliminary remarks with a brief description of some of the characteristics of the pests referred to, and the audience was reminded that he had been sent out to British Columbia by the Department at Ottawa just for the purpose of assisting the farmer and the public generally in every possible way in ridding their gardens of the destructive insects. He would always be only too glad to furnish what information he could.

The advantages of a public spray operated by the city and rented to the farmers when required appealed to Mr. Downes as being a very practical means of combating the mischievous effects of insect pests. By such means it would be possible to keep down some of the worst offenders. A powerful spraying machine would be much more effective than the small sprayers commonly used by the farmers, and by such means the tent caterpillars and other pests could be reached. In this connection Mr. Downes referred to the evil of abandoned orchards and vacant lots which under the present system were a source of all manner of insect pests to the whole neighborhood. Specimen of whales' ears, barnacles, and teeth were brought in by Mr. Kelly, of the Whaling Corporation, and after being examined by the members were presented to the society.

The results of a shortage of pine cones during the present season was responsible for an influx of bluejays to the city, one member noted. The results were quite beneficial, as this noisy and greedy bird had been reduced to cleaning up some of the larvae hereabouts. The same shortage of pine cones had resulted in a migration from the woods around Alberni of numbers of squirrels which were visiting the gardens of that town and taking some of the small fruits.

It was reported by the secretary in connection with the proposed afforestation scheme that reseeding denuded forest areas by means of broadcasting from aeroplanes had failed to appeal to the authorities to whom it was suggested owing to the present high price of seeds.

Operations Avoided

The Possibility of Fatal Results Prevented

In kidney trouble, the surgeon's knife should be the last resort. Kidney trouble can be relieved in a wonderful way by treating in time with the most efficient of all preparations for toning up and rebuilding weak and diseased kidneys—Gin Pills.

Gin Pills are free from all trace of alcohol. They contain juniper and seven other direction and antiseptics. Much time and profound study was given to perfecting the formula on which Gin Pills are prepared and they furnish quick and positive relief, by medically sterilizing the congested tissues, destroying the pain, soothing, healing and building up the functional and tissual organs so that it can take up its work of purifying the blood with efficiency.

Once the kidneys are made healthy the pains, the aches, swollen joints and general debility disappears, the stone or gravel in the bladder are dissolved, and good health and buoyant spirits return. All druggists and dealers sell Gin Pills at 50c per box, with a guarantee to relieve your misery if you do not receive relief. Free sample on request. Address—

The National Drug & Chemical Co. of Canada, Limited, Toronto. United States Address, Gin-Pen-Gin Bldg., 202 Main St., Buffalo, N.Y.

HAMSTERLEY FARM

Announcement

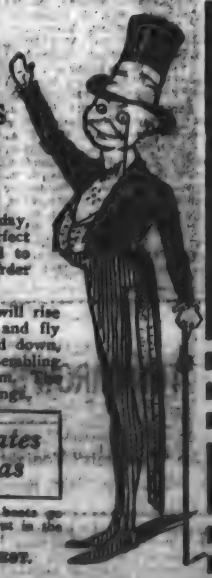

N.C.-4 SEAPLANES *and* BLERIOT MONOPLANES

We will have at our store before Saturday, December 20, a limited number of perfect working Model Aeroplanes, guaranteed to fly. Prices, $17.50 and $10.00. Order now.

The seaplanes, after being wound up, will rise from the water under their own power and fly several hundred feet. They come knocked down, with complete instructions and plans for assembling them, or we will undertake to assemble them. The seaplanes are 4½ feet from tip to tip of wings.

Hamsterley Farm Chocolates Make a Happy Christmas

Come to Hamsterley Farm Store, where the boats go round and the Kewpies are going to walk about in the window.

THE BEST LITTLE STORE IN THE WEST.

Two Bandits Killed

ASHTABULA, Ohio, Dec. 9.—Two bandits were killed and a third seriously wounded at Orwell, 25 miles south of here, when the sheriff and four deputies surprised them by surrounding a building occupied by the Orwell Banking Company early today.

The Piccadilly, Basement, Hayward Building.

Crowd Freezes on Dock Through False Alarm

Told Empress of Japan on Way Up From Quarantine When She Had Not Left—Mistaken for Newington—Pier Office Too Small to Warm Waiting Officials

The small stove in the Pier 2 office at the Outer Docks yesterday afternoon proved a welcome haven for the partly frozen who gathered on the waterfront to meet the Empress of Japan. Through the Government steamer Newington, coming in from the West Coast, being mistaken for the Japan, and the announcement going over the telephone that the Japan was on her way up from the Head, officials and others reached the Outer Docks about three-quarters of an hour too early and were forced to shiver and freeze until the liner at last loomed up and came alongside. Prohibition and roses at Christmas were discussed with emphasis.

The Japan made a quick run across the Pacific this time, and Capt. A. V. R. Lovegrove, D.S.O., R.N.R., who is replacing Capt. Dixon-Hopcroft temporarily, reported an ordinary Winter passage. Capt. Lovegrove was formerly first officer on the Empress of Russia. One of the passengers stated that it was the dullest trip he had experienced in a long time.

The only untoward event that marred the voyage was the death of a Chinese woman. She became ill and the doctor was not called until too late.

Major F. G. Powell, the embarkation officer at Vladivostok for the English and Canadian forces in Siberia, was a passenger on the Japan, bound for England. He and his fellow officers had left the Siberian port just two days before the trouble broke out there recently, so could give no eyewitness story. On military matters, of course, he would have nothing. Among the officers returning from Siberia was Major A. E. Rosher, brother of Mr. F. H. Rosher, of this city. Major Rosher will stay here for a short time before going East.

As usual there were a large number of missionaries on board.

Before leaving the ship the passengers presented the ship's officers with an address thanking them for the safe voyage across the "dear old Pacific" and expressing a hope for another trip on the boat some other time.

Among the passengers two Frenchmen wearing war decorations are on their way to France after service in Siberia.

Mr. Charles Balfour, of Sydney, Australia, came across on the Empress and will visit all the principal centres in Canada for the purpose of getting in touch with Canadian manufacturers who wish a representative of their goods in Australia. He states that sentiment plays quite a part in purchasing and the Australians favor Canadian goods before others, even though the prices may not be more favorable. He will be here for a few days.

The following saloon passengers were on the Japan:

Mr. G. Ahlstrand, Mrs. G. Ahlstrand, Mr. H. H. Ashley, Mrs. Ashley, Rev. J. Baille, Shanghai; Mr. C. H. Balfour, Mrs. C. H. Balfour, Adelaide, Australia; Mr. C. E. Barnhill, Seattle; Mr. E. A. Barrett, Mrs. E. A. Barrett, Stanford, Cal.; Mrs. H. G. Barrie, Miss W. Barrie, Shanghai; Lieut. A. G. Beattie, Campbellford, Ont.; Mr. S. Blackwood, Manila; Mr. F. F. Bowe, Hartford, Conn.; Mrs. M. T. Bryan, Shanghai; Mr. W. S. Buchanan, Miss Ruth H. Buchanan, Master Walter Buchanan, Master E. Buchanan, Miss Elsie Buchanan, Chattanooga; Mrs. R. W. Burton, Shanghai; Mr. R. Cavignac, Paris; Mr. Geo. Carter, Yokohama; Mr. L. C. Chang, Shanghai; Mrs. Chaw Chan Shi, Chan Sss Tai, Hongkong; Mr. S. H. Chen, Mrs. S. H. Chen, Shanghai; Mr. Ho Chin, Mr. D. Y. Chin, Hongkong; Lieut. H. W. Coe, Alberta; Mr. Peter Elfholm, Manila; Miss Nora Evans, Shanghai; Mr. A. Fenics, Ichang; Mr. Ip Fong, Hongkong; Miss N. Fugi, Shanghai; Capt. G. M. Galbraith, London, Ont.; Mr. Gramsoff, Kobe; Mr. A. V. Gray, Mrs. Gray, Hankow; Miss H. A. Gough, Shanghai; Mr. T. L. Hafenberger, Mrs. T. L. Harnsberger, Shanghai; Mrs. M. L. Hearns, Mr. A. C. Henshaw, Mrs. Henshaw, Miss Hirot, Mr. T. S. Hom, Hongkong; Miss S. Hopkins, Denver, Col.; Miss S. Horelick, Harbin; Sung Yung Hsueh, Hongkong; Miss H. M. Huggirst, Mr. L. L. Hui, Shanghai; Mr. G. S. Hwa, Mrs. Ip Chan Tai, Hongkong; Mr. L. N. Jamin, New York; Capt. A. A. B. Kennedy, Acton, Ont.; Mr. King Tse Sui, Hongkong; Mr. D. Klokoff, Mrs. D. Klokoff, Kobe; Mr. K. Komatsu, Osaka; Lieut. W. L. Lalor, Shanghai; Mr. C. H. Loftus, Hongkong; Mrs. H. R. Lyon, Miss Mary Lyon, Medina, Wash.; Miss M. McKinnon, Sydney, N. S.; Mr. G. Milgraume, Mrs. G. Milgraum, Shanghai; Mr. Morikoff, Kobe; Mr. T. Mori, Osaka; Mr. Myo Hung Tseung, Willie Moy Wing, Hongkong; Mr. P. Van Muenchenbrock, Mrs. Muenchenbrock, Pekalengan; Mrs. W. G. Nicolle, Yokohama; Mr. W. A. Oldfield, Canton; Mr. T. Oshima, Tokyo; Mr. S. Oye, Yokohama; Miss A. Pavlovitch, Vladivostok; Mrs. J. A. Pearson, Shanghai; Mr. J. Pfluger, Paris; Major F. G. Powell, London, Eng.; Mr. A. R. F. Raven, Mrs. A. R. Raven, Toronto; Rev. T. R. Robinson, Mrs. Robinson, Shanghai; Major E. M. Rosher, London, Eng.; Capt. H. B. Rose, Wiltshire; Mr. Wm. Ross, Hongkong; Mr. D. Rouss, Chefoo; S. R. Sarrault, Paris; Mr. B. Schaefer, Shanghai; Mrs. Tung Shee, Mrs. Ung Shee, Mrs. Leung Shee, Mr. Leung Shi, Mrs. Shi, Hongkong; Mr. T. Shibata, Kobe; Mrs. W. G. Shu, Mrs. Sit Back Sun, Mrs. John Sit Hai and infant, Hongkong; Rev. T. S. and Mrs. Soltau, Seoul; Mrs. M. L. Stearns, Shanghai; Mrs. S. W. Swallen, Worcester, Ohio; Mr. L. Y. Tai, Hongkong; Takahashi, Yehine, Japan; Mr. David Thomas, Hongkong; Mrs. U. T. Tey, Hongkong; Mr. V. K. Tsoo, Shanghai; Mr. U. A. Valdes, Manila; Mr. Van Muenchenbrock, Mrs. Van Muenchenbrock, Hongkong; Mr. K. Watanabe, Kobe; Mr. C. L. Waung, Shanghai; Mr. S. Wong, Mr. Y. H. Wong, Hongkong; Mr. A. Walker, New York; Mr. Dudley Warner, Miss E. Wright, Shanghai; Mr. I. Yajima, Tokyo; Mr. Yasunaka, Mrs. Yasunaka, Kobe; Mr. H. S. Yates, Hongkong; Mr. H. Yuen, Shanghai; Mrs. Shi Yee, Hongkong; Mr. H. S. Ying, Mr. C. D. Ying, Shanghai; Mr. L. Y. Zing, Shanghai.

ANOTHER SHIP IN SOUTH HAS BLAZE

Fire Extinguished in Ship at San Francisco After Damage Done—Guards Wanted to Watch Ships Loading.

SAN FRANCISCO, Dec. 9.—Fire early today on the Shipping Board steamer Cocaponset at her pier here, was extinguished after it had caused a loss estimated at $350,000. Two holds had to be flooded. The ship's cargo was largely brandy and dried fruit. The extreme heat forced out the steel sides of the vessel and made her decks red hot.

Police declared the blaze might have been incendiary. As a result of today's fire and the one Sunday aboard the Norwegian tramp steamer Terrier, at a pier on the local waterfront state harbor officials have asked that a guard be placed on every vessel loading here.

The Cocaponset was to have left shortly for European ports.

COMING AND GOING

SEATTLE, Dec. 9.—Arrived—Steamer Rush, Vancouver, Island ports. Sailed—Steamers A. Fulton, British Columbia ports; Admiral Schley, San Diego, via San Francisco; Army Transport Dix, Manila.

PORTLAND, Ore., Dec. 9.—Sailed—Steamer Rose City, San Francisco. Arrived—Steamers Johan Poulsen, San Francisco; City of Topeka, San Francisco, via Eureka and Coos Bay; Steamer Captain A. F. Lucas, San Francisco.

SAN FRANCISCO, Dec. 9.—Arrived—Steamer Phoenix, Albion; Johanna Smith, Coos Bay; Avalon, Willapa; Marica, Balboa; Katherine, Venture; Argyll, Tacoma; W. S. Porter, Everett; Asuncion, San Pedro. Sailed—Avalon, San Pedro; J. A. Moffett, Seattle; Edna, New York; Katherine, Eureka.

TACOMA, Dec. 9.—Arrived—Steamer Ketchikan, Alaska.

SHANGHAI, Dec. 1.—Arrived—Elkton, Seattle; Justin, Tacoma and Seattle. Sailed—Kashima Maru, Seattle; Empress of Asia, Vancouver.

MANILA, Dec. 1.—Sailed—Canada Maru, Seattle.

Tunisian at Flushing, from Montreal; Adriatic at Cherbourg, from New York; Canopic at Genoa from New York; Chaudiere at St. John, from British West Indies; Hellensee at Halifax, from New York.

ARRANGE LAUNCHING OF NEW CAPILANO

VANCOUVER, Dec. 9.—Arrangements are being made for the launching of the Capilano, the new passenger steamer of the Union Steamship Company of B.C., which is nearing completion at the B.C. Marine Yards. It is expected that this most recent acquisition to the fleet of the Union Steamship Company will be ready to take the water on December 20.

The new passenger ship is being named after the company's old steel cargo boat, the S.S. Capilano, which was lost in coast waters several years ago. Mr. Henry Darling, designer of the new wooden ship, was the naval architect who designed and built the old Capilano more than twenty-seven years ago.

STORM WARNINGS

SAN FRANCISCO, Dec. 9.—Storm warnings were posted early today, advising mariners of the approach of a gale due within 24 hours, which is expected to carry greater destructive force than the one which swept this district last week.

Few ships put to sea today in the face of the warnings.

There was frost in San Francisco this morning.

TOMORROW'S THE BIG DAY

Take "Cascarets" Tonight for Liver and Bowels and Wake Up Clear, Rosy, Fit!—No Shake Up!

Feel grand tomorrow! Be efficient! Don't stay sick, bilious, headachy, constipated. Remove the liver and bowel poison which is keeping your head dizzy, your tongue coated, your breath bad and your stomach sour. Why not get a small box of Cascarets and enjoy the nicest, gentlest laxative-cathartic you ever experienced? Cascarets never gripe, sicken or inconvenience one like Salts, Oil, Calomel or harsh Pills. Cascarets cost so little. They work while you sleep.

LAUNCH TOWED DOWN BY GRAY

Fisheries Boat at Esquimalt for New Engine—Several Feet of Water in Craft—Coated With Ice.

The whaling tender Gray arrived at Esquimalt yesterday morning from the whaling stations, with one of the fisheries service launches in tow. The boat, a 45-foot one, was picked up at Kyuquot and brought down to have a new engine installed. The Gray happened to be handy and was assigned to the task of bringing her here. The trip down the West Coast proved an exciting one for the man given the job of steering the launch. The covering of ice over the vessel testified to heavy seas and bitter cold. The weather was stormy and when the motorboat reached Esquimalt yesterday a fire engine was utilized to pump out the water which stood several feet deep in the hold. Steering kept the man on board busy as he had to see that the boat did not get in the trough of the sea and capsize. While some of the water came into the boat from the waves washing over much was the result of leaks.

The new engine has been waiting at the Navy Yard for some time, but as the launch was busy the change in equipment was delayed.

SCHOONER BEE IN

Brings Salt From California and Is Discharging at C. P. R. Docks

The auxiliary schooner Bee reached port yesterday afternoon from San Francisco with 400 tons of salt. She was brought into the Inner Harbor and tied up at the C.P.R. dock, where the cargo will be discharged. The Bee carries 300 tons of salt for Vancouver, where she will proceed after discharging here. She will then go on to the Sound. Another vessel from San Francisco, the Katherine D., was in port recently with salt also.

LLOYD'S SUPERVISE RECORD CONSTRUCTION

At End of June More Shipping Being Built Under Organization Than at Any Previous Time.

MONTREAL, Dec. 9.—At the end of June, 1919, there was being built under the inspection of Lloyd's Register of Shipping with a view to classification, a larger amount of shipping than has ever been recorded in the history of the society, namely, 4,766,622 tons, of which 2,033,319 tons were being built in the United Kingdom.

So states the report of the society's operations during the year 1918-1919, which has just been made public. At the close of the year ended June 30, 1919, 3,756 merchant vessels, registering nearly 32,000,000 tons gross held classes assigned by the committee of Lloyds Register. There has been great development of the shipbuilding industry in Canada during the war, states the report. In June, 1914, the total tonnagere corded by Lloyds Register as under construction whether intended for classification or not, consisted of 13 vessels of 14,184 gross tons. At the end of June, 1917, the society's surveyors had under survey 26 vessels of 75,895 tons and at the end of June, 1919, 59 vessels of 155,642 tons, of which 43 vessels of 134,757 tons are of steel.

VALUE OF FISH PACK IN NEARBY WATERS

VANCOUVER, Dec. 9.—The total fish pack for District No. 2, from the waters surrounding Vancouver Island, for November, amounted to $997,941.

For District No. 1, extending from the international boundary to Howe Sound, embracing the Fraser River, the value is $471,963, making a total of $1,469,904.

Of this total, salmon constituted by far the largest item. Next to this came herring, with smaller quantities of cod, soles, smelts, perch, clams, shrimps, sturgeon, flounders, skate, eels, bass and octopus.

WIRELESS REPORT

(By Government Wireless)

6 P.M.

Point Grey: Clear; northwest; light; 29:90, 18; smooth.

Cape Lazo: Clear; calm; 29:90, 14; smooth; 5:20 p.m. spoke Redondo Cape Mudge northbound.

Estevan: Clear; southeast; 29:72, 32; smooth.

Alert Bay: Cloudy; calm; 29:53, 31; smooth.

Triangle Island: Cloudy; northeast; fresh; 29:94, 24; rough; 3:20 p.m. spoke Prince George Queen Charlotte Sound northbound; 3:35 p.m. spoke Apex entering Millbank Sound 4 p.m. northbound.

Dead Tree: Cloudy; northeast; fresh; 30:16, 18; smooth.

Ikeda: Cloudy; northeast; strong; 30:11, 38; rough.

Prince Rupert: Cloudy, southwest; fresh; 30:19, 18; moderate; Estevan at Marine Wharf.

Ocean Falls: Clear, north; 29:92, 16; smooth.

Denial From Germany

BERLIN, Dec. 9.—French reports that Germany has secretly ordered a customs embargo on Entente goods with a view to improving the foreign exchange situation are denied by the Ministry of Finance. It is said customs officers are vigorously suppressing smuggling and illicit trafficking, and the exchange situation compels Germany to discourage the importation of articles of luxury in favor of food and raw materials. In this respect, it is stated, the situation is improving.

Enjoy yourself at Piccadilly Cabaret.

If After Eating You Have Pain Stomach Needs Aid

Specialists who have devoted their lives to the treatment of stomach ailments now tell us that many people who complain about their stomachs have no stomach ailment at all.

You may suffer from bloating, gas, sourness and other unpleasant symptoms. If so your best course is to tone up the bowels with a reliable vegetable remedy like Dr. Hamilton's Pills. This old-time family medicine is a wonderful corrective of all digestive and stomach disorders.

There is no mystery about the quick effect you get from Dr. Hamilton's Pills. They simply supply the additional aid required by the system to enable it to do its work correctly.

You'll enjoy your meals, digest everything you eat, look better, feel better, be free from headaches, constipation and indigestion, all these benefits come to all that use Dr. Hamilton's Pills. Every man or woman with a stomach ill is advised to spend 25c on a box of this wonderful vegetable remedy.

YESTERDAY'S COLD WAS QUITE ABNORMAL

Mean Temperature for the Day in Victoria Was Twenty Degrees Below the Average for Last Twenty Years.

The man in the street who remarked yesterday that it was unusually cold for the time of year, and his name was legion, was making no unjustified excuse for the lapse from normal in Victoria's weather conditions. It was, as a matter of fact, lower than the average mean temperature for a whole day for the last twenty years since records of temperatures have been kept here, and it was just 20 degrees lower than the average mean temperature for December 9 for that period of time. Whereas a normal day in the early part of December should have a mean temperature of 42, yesterday the mean temperature was 22, with a minimum of 20 degrees at Gonzales Observatory, and 17 on the ground.

On Fairfield Road below the hill the minimum was 19 and it was probably even colder in other parts of the city.

Even at that, Victoria is having mild weather compared with other parts of the Province, and, as usual, had a little the better of Vancouver in the matter of weather conditions, the thermometer in the Mainland city falling to a minimum of 18.

Victorians can almost feel warm reading of the temperatures in other places however. Barkerville reported a minimum of 20 below zero yesterday, Kamloops 10 below, Penticton 3 below, Grand Forks 13 below and below zero all day, and, most remarkable of all, Cranbrook 35 below.

In the Prairie Provinces temperatures ranged from 20 to 30 below, and zero weather extended southwards as far as the northern part of the state of Texas, with frost right down to the Gulf of Mexico.

The cold has also extended down the Pacific Slope. Portland, Oregon, at 5 o'clock yesterday evening reported a snowstorm, with a high wind and four and a half inches of snow already on the ground; in Seattle light snow is falling, and easterly gales and snow were general on the Washington coast, with rain falling in California. A storm is hovering off the mouth of the Columbia River and it depends on the movement of this storm whether Victoria will have snow or not. If this storm misses this part, another twenty-four hours at least of the present cold weather is probable, according to the calculations of Mr. F. Napier Denison, director of the Gonsales Observatory, who furnished the above information on weather conditions.

Bank Building Burned

SASKATOON, Dec. 9.—The Bank of Montreal branch, together with all the contents and residence of the manager, at Duck Lake, was totally destroyed by fire yesterday, according to word received here today. The blaze broke out during the afternoon, and at a late hour the ruins and 50 tons of coal stored in the basement were still smouldering. The young baby of the manager, A. S. Foy, had a narrow escape, being rescued just in time.

Latest Prohibition Plan

WASHINGTON, Dec. 9.—A tax of a half a million dollars on a pint of whisky will be asked of Congress, the International Reform Bureau executive committee decided here today in the event that the Supreme Court declares the wartime prohibition amendment unconstitutional. "The Supreme Court has decided that a thing can be taxed to death," said Dr. Wilbur F. Crafts, head of the bureau, in explaining the committee's action.

A School Teacher's Discovery

May Dolling sat in the empty school room struggling with the monthly report. The averages seemed to be worse each month.

"Busy this overtime?" Ann Craven, who taught the same grade, asked.

"I am doing reports," May replied, "and they are terrible, but I don't think it's altogether my fault. I can't help being sick and substitute teachers simply can't get the work out as clean."

"That is true," Ann said as she came in. "But I don't see why you are sick so much."

"Neither do I, but I have one cold after another," Mary complained.

"Well, I had the same trouble until I found a remedy," Ann told her. "With a little care you can keep a cold from getting a start. I found that Broke-Up-A-Cold Tablets not only rid you of one cold, but they prevent others."

"Oh, I have no faith in cold tablets," May answered. "They always make me feel dull and dopey."

"Nonsense," Ann retorted tartly. "If you think you have never tried Broke-Up-A-Cold Tablets. They are different. They stimulate your cold-fighting strength, so you fight off a cold naturally. That's what our druggist told me. He recommended them."

"Well, if that is true I certainly must get a box," Mary said with interest. "Where can you buy them?"

"At any druggist's for twenty-five cents," Ann replied. "Tablets or Wafers, both equally good. They are a vegetable laxative instead of calomel. At the very first sign of a sneeze start taking them. I'll guarantee you won't go out another day with a cold."

adv.

MARGARET HANEY IN INDIAN OCEAN

Victoria-Built Schooner Spent Much of Time There Since Leaving Coast—In Singapore Collision.

After an absence of nearly three years, practically all of which time was spent sailing in the Indian Ocean, Capt. D. Smith, a resident of West Vancouver, who left as first officer on the auxiliary schooner Margaret Haney of the West Coast Navigation Company, has returned home.

"The Margaret Haney left with a cargo of lumber for Bombay, India, on May 1, 1917," explained First Officer Smith, recounting some of his experiences. "On arrival at Bombay the ship was taken over by the British admiralty and placed between Bombay and Busrak, Mesopotamia. During this service she handled many cargoes of timber, firewood, hay and automobiles for the British forces in Mesopotamia. Her return cargoes to India consisted mostly of the 'scrap' war material left behind by the armies in that territory."

Battled With Monsoon

Speaking of his ship, the Margaret Haney, First Officer Smith stated they had practically no trouble at all. The Anglo-Persian Oil Company manufactured a fuel oil which worked very satisfactorily. The only trouble they had was when they ran into a heavy monsoon in the Indian Ocean. The ship sprang a leak, but the crew brought her safely to Singapore, where she was put in drydock. While in the drydock her hold was flooded with water in order to find the exact location of the leak. On this being found a first-class job was made in plugging the leak and no further trouble was experienced from this source.

Capt. Smith referred to the flu outbreak in India, which was responsible for thousands of deaths daily. He mentioned that owing to the fact that the Government had commandeered all firewood in order to supply the demands of the army in Mesopotamia, this resulted in a shortage of wood to build funeral pyres for Hindus who died of the flu, and whose religious customs demand that they be cremated. The consequence of the wood shortage was that dead Hindus were piled up high in various places in India waiting to be cremated, which forced the Government to charter a ship to carry firewood back to India to relieve the situation.

Smallpox Developed

While the ship was in port at Bombay, and before any of the crew had gone ashore, a case of smallpox developed, which resulted in the death of the ship's apprentice, Gordon Gosse, son of Capt. Gosse, of the Government dredge service on the B. C. coast. The young man was taken to a hospital in Bombay, but died in a couple of days. The captain, first officer and several other members of the crew attended the funeral. Their ship was thoroughly fumigated and no further cases developed.

Collision at Singapore

Last May the ship was taken over by a French company, but will still fly the British flag and be manned by English officers.

While at Singapore loading cargo the Danish Asiatic Company's motorship Fiona collided with the Margaret Haney. It took a month to make repairs, after which she left for Jibuti, French Somaliland, Southeast Africa. On discharging cargo there she took on hides and mother-of-pearl for Marseilles, France.

On reaching the French port, shipping was so congested they had to wait nearly a month before getting to their unloading berth. Captain Smith said it was the French company's intention to put the Margaret Haney into the Baltic trade carrying pit props to England.

Decided to Come Home

When his ship arrived in Marseilles last October a longing for home and family overcame Captain Smith, and he got his discharge papers fixed up. He had to go to Paris to arrange the final settlements. He had some difficulty in getting a passage. While waiting for a ship he took a look around the French capital. From what he could see of them, the French people had apparently forgotten all about the Great War. There was a shortage of sugar, but not much scarcity of other necessities.

LIBRARY NOW FREE TO SAANICH PEOPLE

Victoria Public Library Again Open to Residents of Saanich—Compromise Settles Differences

At a meeting of the Victoria Library Commissioners, held yesterday afternoon, the latest offer of the Saanich Council looking towards a settlement of the impasse regarding library services was accepted. The library is now open in all its departments to all Saanich residents, and will remain so until January 31, 1920, after which date the users from Saanich will be required to show cards issued by authority of Saanich Municipality when borrowing books.

Saanich will pay $800 for the balance of the current year expiring on January 31 next and will thereafter pay the pro-rata cost, guaranteeing that this sum shall not be less than $800 per annum. Saanich has waived the stipulation that residents of Saanich who own city property should be regarded as city users. In return the Library Commissioners agreed that the membership cards should be issued under the supervision of the municipal authorities, which shall fix the amount of the fee to be charged for the cards.

Enforcing Vaccination

MONTREAL, Dec. 9.—Medical inspectors were placed on trains arriving from Toronto yesterday for the purpose of enforcing the vaccination regulations as ordered by the Montreal Board of Health. In making this announcement last night, Dr. Boucher, medical health officer, stated that the reports he had received showed that no opposition from the passengers had been encountered on the trains.

Home-Made Afternoon Tea, at Piccadilly.

Phone Bridge 4763

ASHTON'S LIMITED

Ship and Commercial PLUMBING

SHIPWORK Promptly Attended To

MARINE SUPPLIES

Agents for

Maxwell Touring Cars and Maxwell 1½-Ton Motor Trucks

Equipped with Timken Roller Bearing in Front and Rear Axles, Express Canopy Body and Combination Box Body $1,990

Chassis, with standard cab and windshield $1,880

Phone 4763 406 Bay Street

Branch Store, Oak Bay Junction

CHAINS

We Carry in Stock a Full Range of BLACK PROOF AND BLACK BBB TESTED CHAIN, GALVANIZED ANCHOR AND MOORING CHAIN

Let us quote you for your requirements.

E. B. MARVIN & CO.

Mill, Mine and Marine Supplies

1202 Wharf Street Victoria, B. C.

Through Tickets to England

GRAND TRUNK PACIFIC

It Costs No More to

TRAVEL EAST

Via the "Norway of America"

700-Mile Ocean Voyage through the "Inside Passage." Meals and Berth included, on the

Grand Trunk Pacific Steamships

Connecting at Prince Rupert with Standard and Tourist Sleeping Cars. Through Standard Sleeping Cars to Regina.

SS. "PRINCE GEORGE," SS. "PRINCE RUPERT"

Leave Victoria at 10 a.m. Sundays and Wednesdays

Calling at Seattle, Vancouver, Ocean Falls, Swanson Bay, Prince Rupert and Anyox.

Sailings and Rates Via All Trans-Atlantic Steamship Lines.

PASSPORTS SECURED

City Passenger Office, 900 Wharf St. (near Post Office). Phone 1242.

White Star Line

NEW YORK-LIVERPOOL

Celtic ..... Dec. 20th
Baltic ..... Dec. 23rd, Jan. 21st
Oceanic ..... Dec. 31st
Megantic ..... Jan. 7th
Celtic ..... Jan. 14th

NEW YORK—GIBRALTAR—NAPLES—GENOA

Canopic ..... Jan. 10th
Cretic ..... Jan. 24th

Red Star Line

NEW YORK to ANTWERP via PLYMOUTH and CHERBOURG

Lapland ..... Dec. 18th, Jan. 17th

American Line

NEW YORK—PLYMOUTH—HAMBURG

Manchuria ..... Dec. 11th

For reservations and tickets apply to local agents or company's office, A. E. Disney, 619 Second Ave., Seattle, Wash. Phone Main 119

TRANS-CANADA LIMITED

Canadian Pacific Railway

Between VANCOUVER CALGARY WINNIPEG TORONTO MONTREAL

THE TRANS-CANADA LIMITED

Daily From Vancouver at 7:20 P.M.

Saves One Day

On trans-continental journey, arriving Toronto at 3:30 p.m. and Montreal at 9:45 a.m. on the fourth day. Full information from any C.P.R. Agent.

TIDES AT VICTORIA

DECEMBER, 1919

Date	Time	Ht.	Time	Ht.	Time	Ht.	Time	Ht.
1	3:04	6.6	9:58	8.0	17:01	8.2	22:07	4.1
2	3:39	6.3	10:14	8.0	17:38	8.1	22:56	4.5
3	4:15	5.9	10:30	7.9	18:16	7.9		
4			11:04	7.8	19:02	7.7		
5			11:54	7.6	19:56	7.5		
6			12:15	7.5	20:51	7.4		
7	5:53	5.3	7:40	6.3	13:49	10.3	21:14	6.3
8	6:19	5.6	8:51	6.3	13:29	10.1	21:56	6.9
9	6:49	6.1	9:51	6.4	14:08	9.7	22:34	7.5
10	7:19	6.5	10:37	6.7	14:46	9.0	23:11	8.0
11	7:50	6.8	12:18	7.0	15:28	8.2		
12	8:21	7.0	13:07	7.2	16:11	7.4	16:16	7.8
13	8:51	7.1	13:58	7.3	16:56	6.7		
14	1:33	6.4	9:24	9.1	19:36	5.6	21:52	6.0
15	2:11	5.4	10:09	9.3	20:31	5.3		
16			10:49	9.3	18:53	3.9		
17			10:55	9.3	19:44	3.6		
18			11:02	9.3	20:41	3.7		
19			11:31	9.1	19:49	4.0		
20			11:56	9.0	20:29	4.1		
21			12:06	9.0	20:50	4.1		
22			12:25	8.9	21:10	4.2		
23	7:28	8.8	9:28	8.8	13:36	9.3	21:57	4.7
24	8:04	8.7	10:18	8.8	13:40	9.0	22:32	4.9
25	8:39	8.6	11:06	8.8	14:23	8.6	23:06	5.1
26	7:35	8.5	13:07	7.9	14:32	3.7	19:39	5.9
27	7:51	8.5	13:16	7.9	15:29	1.0		
28	8:07	8.5	13:27	8.0	16:27	1.5	17:04	6.7
29	8:40	8.6	8:37	8.6	15:18	8.6	20:17	6.1
30	1:04	6.2	9:48	9.0	16:12	8.5	22:06	6.0
31	1:36	6.0	9:15	8.9	17:01	8.4		

The time used is Pacific Standard, for the 120th Meridian west. It is counted from 0 to 24 hours, from midnight to midnight. The figures for height serve to distinguish High Water from Low Water. Where blanks occur in the tables, the tide rises or falls continuously during two consecutive tidal periods without turning.

The height is in feet and tenths of a foot, above the average level of lower Low Water.

"SYRUP OF FIGS" IS LAXATIVE FOR CHILD

Look at Tongue! Remove Poisons From Stomach, Liver and Bowels

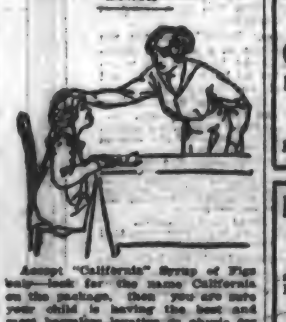

Accept "California" Syrup of Figs only—look for the name California on the package, then you are sure your child is having the best and most harmless laxative or physic for the little stomach, liver and bowels. Children love its delicious fruity taste. Full directions for child's dose on each bottle. Give it without fear.

Mother! You must say "California."

Victoria and Sidney Stage

PERSONAL LINE

Leaves Acton Bros. (Groceries and Provisions), Douglas St., Daily

Leaves Acton	Leaves Sidney
7:45 a.m.	9:30 a.m.
11:30 a.m.	1:00 p.m.
3:00 p.m.	4:30 p.m.
6:00 p.m.	7:30 p.m.
Sundays	Sundays
8:30 a.m.	11:00 a.m.
1:00 p.m.	3:30 p.m.
7:00 p.m.	9:00 p.m.

Return Trip, Sunday, 75 Cents. Weekday tickets, single fare, eleven for $5.00.

UNION S.S. CO. OF B. C., Ltd.

Change of Schedule

For All Sailings Telephone 1925

GEO. McGREGOR, Agent Belmont House, Humboldt St.

BRENTWOOD HOTEL

Near Victoria

The Ideal Winter Resort

SPECIAL WINTER TERMS

may be had on application to the Manager (Phone Keatings 21L).

Table d'Hote Luncheons and Dinners

Afternoon Teas

A full descriptive pamphlet and photographs will be sent on request.

STOCKS-BONDS-LOCAL MARKETS

PRICES OF EGGS ARE NOW COMING DOWN

Shipments of Potatoes Coming Into City Show a Heavy Shrinkage Due to Frost—Will Affect Prices.

Eggs are on the downward grade at last, due chiefly to the fact that mother hen is again on her job, and the shortage is not so acute.

Quite a large percentage of potato shipments coming into the wholesalers have a big shrinkage owing to frost. This is bound to result in a stiffer market. Just as soon as heated cars can be obtained there will no doubt be a movement of potatoes to the Middle West.

Wholesale prices on fruits and vegetables have changed very little.

FRUIT, VEGETABLES, DAIRY PRODUCE
(Wholesale)
Supplied by A. P. Slade & Co.

Butter—	
Thamos Valley, per lb.	$ .72
Meadowbrook	.72
Mayflower	.71
Springbank	.72
Rosedale, bricks only	.68
Cheese—	
Ontario, per lb.	.32
Ontario Twins	.32½
Ontario Singles	.34
British Columbia	.32½
Stiltons	.30
Eggs—	
B.C. Fresh	.65
B.C. Fresh Pullets	.60
Mayflower, B.C., in cartons	.71
B.C. Cold Storage	.70
Alberta Selected	.63
Alberta Cooking	.60
Fish—	
Haddies, 15 lb. box, lb.	.15
Finnies, 15 lb. box, lb.	.18
Kippers, 10 lb. boxes, lb.	.20½
Rabbits—	
No. 1 Australian, 24 in case	9.00
Celery—	
Okanagan, per stalk	0.25
Per lb.	.07
California, per stalk	7.50
Per lb.	.06
Spanish, 40-50 lb. or.	6.25
Potatoes—	
Chilliwacks, per ton	$5.00
Chilliwacks, per sack	2.25
Ladners, per ton	60.00
Ladners, per sack	2.00
Vegetables—	
Beets, per sack	4.25
Cabbage, per lb.	.06
Carrots, per sack	1.75
Parsnips, per sack	2.75
Turnips, per sack	2.00
Sweet Potatoes—	
Per lug	.07
Per lb.	.08
Lettuce, head, per case	6.00
Per dozen	1.50
Lettuce, leaf, per case	1.75
Apples—	
Jonathans, No. 1	3.00
No. 2	2.50
Wineseps, No. 1	2.50
No. 2	2.75
No. 3	2.50
Spits, No. 1	3.00
Wagners, No. 1	3.00
No. 2	2.50
Rome Beauty, No. 1	3.00
No. 2	2.50
Grimes Golden, No. 1	3.00
Golden Bans, No. 1	3.00
No. 2	2.75
Golden Russets, No. 1	6.00
Red Cheek Pippin, No. 1	2.25
No. 2	2.75
Genos, No. 1	3.25
Baldwins, No. 2	2.50
Jonathans, in crates, No. 1	1.85
Oranges—	
Sunkist, 126, per case	6.00
Sunkist, 150 and smaller	6.50
Japs, per box	.90
Lemons—	
Sunkist, 300, per case	7.00
Sunkist, 360, per case	7.50
Bananas—	
Per lb.	.10½
Crates	.11
Baskets	.09
Grapefruit—	
Florida, per case	10.50
Arizona, per case	7.50
California, per case	8.50
Dates—	
Excelsior, per case	7.00
Nuts—	
24 combs, per case	9.75
Grapes—	
Almerias, 22 lb. kegs	9.50
Emperors, per lb.	.30
Cranberries—	
Per barrel	21.00
Per lb.	.32
Pears—	
Per case	3.75
Nuts—	
Almonds, California paper shell, per sack	41.00
Per lb.	.45
Brazils, per lb.	.35
Walnuts, California soft shell, per sack	41.00
Per lb.	.42
Walnuts, Manchurian bleached, per sack	39.00
Per lb.	.40
Walnuts, Manchurian, per sack	36.00
Per lb.	.37
Peanuts, green, per lb.	.07
Roasted, lb.	.30
Chestnuts, per case	.27
Per lb.	.29
Peanut Butter—	
20-lb. per dozen	3.25
2-lb. per lb.	.20
1-lb., per lb.	.19

FLOUR AND FEED

C. M. Steel	$2.40	$66.00
C. N. Cake	3.20	64.00
Wheat	4.10	82.00
Wheat, No. 1	4.00	80.00
Fog Feed	3.60	72.00
Gold	3.10	62.00
Gr. Chop	3.10	62.00
Barley	3.40	72.00
Gr. Barley	3.70	74.00
Corn	3.30	66.00
Cr. Corn	4.00	84.00
Feed Oatmeal	4.00	84.00
Shorts	3.60	72.00
Bran	3.40	68.00
Sco. feed	4.00	72.00
Poultry chop	4.00	80.00
Oil feed	3.50	70.00
Mi chop	4.50	90.00
Alf. meal	3.50	70.00
Hoof Bonemeal, 200 lbs. 3.00	200 lbs.	3.10
Oyster Shell	2.00	40.00
Gr. bone	4.00	80.00
Hay (timothy and clover	1.75	35.00
Alfalfa	1.60	32.00
Straw	1.00	20.00
		Per 49-lb.
A. & E. Flour		$3.00
Lily Flour		3.00
Purity		3.15
Royal Household		3.05
Royal Household		3.05
Royal Standard		3.10

MEAT AND FISH
(Retail)

Sirloin steak, per lb.	.40
Porterhouse steak, lb.	.40
T. Bone steak, lb.	.40
Rump Steak, lb.	.40
Round, lb.	.35
Stewing, lb.	.25
Pot Roasts, lb.	.30
Veal—	
Loin, lb.	.35
Rib Chops, lb.	.35
Shoulder, lb.	.30
Stewing, lb.	.20
Pork—	
Loin, lb.	.35
Leg, lb.	.40
Roast, lb.	.30
Mutton—	
Leg, lb.	.35
Loin, lb.	.30
Shoulder, lb.	.30
Stewing, lb.	.20
Lamb—	
Leg, lb.	.40
Loin, lb.	.35
Shoulder, lb.	.30
Stewing, lb.	.20
Fish—	
Salmon, fresh, lb.	.25
Salmon, smoked, lb.	.30
Halibut, lb.	.25
Cod, lb.	.20
Flounders, lb.	.20
Herring, lb.	.15
Kippers, lb.	.15
Finnan Haddie, lb.	.20

Wholesale Meat Prices

(Supplied by Victoria Packing Co.)

Pork, dressed	.30
Beef	.15 to .18
Mutton	.25 to .27
Lamb	.32
Lard	.16½ and .17½
Veal	.30 .32
Shoulders	.25½ to .27½
Bacon	.45 to .49

Retail Vegetables, Fruit

Vegetables	
Beets, per lb.	.4
Lettuce	.5
Cabbage	.5
Onions, dry	.5
Parsley	.5
Turnips, lb.	.5
Veg. Marrows, lb.	.5
Cucumbers, each	.25
Corn Sweet, doz.	.25
Cauliflower, bunch	.25
Celery, lb.	.15
Fruit	
Plums, local lb.	.20
Bananas, doz.	.25
Grapes, Malaga	.25
Grapes, Tokay, lb.	.25
Tomatoes, each	.15 .25
Apples, local, box	2.50 to 3.50
Grapefruit, Cal. each	.15
Florida	.20 and .25
Lemons, Cal. doz.	.35
Oranges, Valencia, doz.	.50 to 1.00
Florida Grapefruit	.30 .35

VICTORIA STOCK EXCHANGE

(By F. W. Stevenson, 182 Pemberton Blk.)

Stocks—	Bid.	Asked.
Athabasca Oil	.32	.36
B.C. Refining	.83	....
B.C. Permanent Loan	70.00	....
Bowsea Copper	....	.97
Boundary Bay Oil	....	.07
Canada Copper	1.25	1.75
Cent. M. & S.	25.00	....
Cork Province	....	.02½
Drum Lummon	....	.18
Granby	52.00	....
Great West Perm.	55.00	....
How, Sound	3.75	5.50
International Coal	....	2.8
McGillivary	.40	....
Nugget	....	.45
Pacific Coast Fire	55.50	....
Pitt Meadows	.11	.13
Rambler-Cariboo	.14	.22
Silversmith	.14	.15
Spartan Oil	....	.18
Surf Inlet	.61	.65
Sunloch Mines	....	.20
Trojan Oil	.11	.12
BONDS		
Victory Loan 1923	100.00	100.25
1933	100.00	....
1937	101.75	....
1938	102.00	....
1937	104.00	....

WINNIPEG GRAIN MARKET

WINNIPEG, Dec. 9.—Oats closed 1¼c higher for December, ⅞c higher for May and ⅝c higher for July. Barley closed 2¼c higher for December, 1⅝c higher for May. Flax closed 7c lower for December and May.

Oats—	Open	High	Low	Close
Dec.	86	87¼	85⅝	86⅝
May	87⅝	89¾	87⅝	88⅝
July	86	86¼	85⅝	86¼
Barley—				
Dec.	141⅝	143¾	141⅝	142⅝
May	143	143½	142	142⅝
Flax—				
Dec.	514	515	508	508
May	500	501½	493	495½
Rye—				
Dec.	....	....	....	160
May	167¼	167⅞	164¾	166

Cash prices: Oats—2 C.W., 87¼c; 3 C. W., 83⅝c; extra 1 feed, 83⅝c; 1 feed, 82⅜c; 2 feed, 78⅝c; track, 90⅝c.

Barley—3 C.W., $1.82⅜; 4 C.W., $1.37⅜; rejected, $1.35⅜; feed, $1.25⅜; track, $1.42⅜.

Flax—1 N.W.C., $5.09; 2 C.W., $5.04; 3 C.W., $4.68; condemned, $4.68; track, $5.08.

Rye—3 C.W., $1.60.

MONEY AND EXCHANGE

LONDON, Dec. 9.—Bar silver, 75d per ounce. Money and discount unchanged.

NEW YORK, Dec. 9.—Bar silver, $1.31 per ounce. Mexican dollars, $1.00⅝.

Mercantile paper unchanged. Sterling, demand, 3.83⅛; cables, 3.83¼.

Francs, demand, 11.50; cables, 11.45. Guilders, demand, 38; cables, 38⅛. Lire, demand, 12.95; cables, 12.90. Marks, demand, 1.92; cables, 1.94.

Time loans unchanged.

Call money easy; high, 12; low, 7; ruling rate, 7; closing bid, 11; offered at 12; last loan, 12.

METAL MARKETS

NEW YORK, Dec. 9.—Copper steady; electrolytic, spot and nearby months and first quarter, 18⅛@18c. Iron, nominal. Antimony, 8⅜c.

The Metal Exchange quotes: Lead firm; spot and January, $6.65 bid, $7 asked. Zinc, firm; East St. Louis delivery, spot, $6.35 bid; $6.45 asked.

At London: Spot copper, £101 2s 6d; futures, £103 2s 6d; electrolytic, spot, £110; futures, £112. Tin, spot, £309 7s 6d; futures, £309 12s 6d. Lead, spot, £40 10s; futures, £40 15s. Zinc, spot, £52 10s; futures, £54 5s.

MONTREAL PRODUCE

MONTREAL, Dec. 9.—Eggs were firm today; butter was strong and cheese quiet.

Cheese—Finest easterns, 25c.

Butter—Choicest creamery, 61c@63¼c.

Eggs—Fresh, 80@90c; selected, 65c; No. 1 stock, 58c; No. 2 stock, 53c.

Potatoes—Per bag, car lots, $2.25@2.50.

NEW YORK COTTON

(Furnished by Burdick Bros. & Brett, Ltd.)

	Open.	High.	Low.	Close.
Dec.	39.25	39.50	38.25	38.70
Jan.	37.45	37.61	36.75	36.79
Mar.	34.90	34.90	34.35	34.35
May	33.17	33.20	32.30	32.35
July	31.40	31.40	30.75	30.76

CHICAGO GRAIN MARKET

(Furnished by Burdick Bros. & Brett, Ltd.)

Corn—	Open.	High.	Low.	Close.
Dec.	132¾	132¾	130⅞	131¼
May	133¾	134⅝	133⅛	133⅝
Jan.	125	125⅝	125	125⅜
Oats—				
Dec.	76⅜	77⅜	76⅜	76⅝
July	79⅝	81	79⅝	80⅝

DOMINION LOAN PRICES

MONTREAL, Dec. 9.—War loans: 1925, 97¾ to 1931, 98¾; 1937, 99⅝. Victory loans: 1923, 100⅜; 1937, 103¼; 1937, 104⅝; 1922, 100⅜; 1924, 100; 1934, 100.

See the latest steps at Piccadilly.

DEVELOPMENTS CAUSE REACTION IN PRICES

Coal Shortage Effects, High Money Rate and Foreign Exchange Weakness Prove Adverse Factors on Market.

NEW YORK, Dec. 9.—The more ominous developments in the coal shortage, a 12 per cent rate for call money and further crumbling of international exchange caused another reaction of prices on the stock market today.

From various industrial and railway centres came further advices telling of paralyzing effects of the country-wide fuel restrictions, these, in a number of instances, resulting in complete suspension of business.

The 12 per cent money rate came in the final dealings, following an opening quotation of 7 per cent. In banking circles the flurry was regarded as a temporary affair, but the advance was probably the most potent factor in the sharp reversal of the last hour.

Dealers in exchange accepted today's slump in bills on London, Paris and other important centres as a matter of course, but private cables from across the water alluded with greater earnestness and apprehension to the adverse movement.

Rails reflected support at intervals, but eased with the general list later, their moderate reaction being accompanied by the publication of several adverse statements of earnings. Sugars and some of the distinct food issues were steady to firm most of the time, and United States Steel offered occasional resistance to pressure, although tomorrow's statement of November tonnage is not expected to throw much light on existing industrial conditions.

Sales amounted to 1,000,000 shares.

Bonds were heavy on the lower trend of speculative rails, the Liberty and Victory issues also easing slightly. Total sales, par value, $26,850,000.

(Furnished by Burdick Bros. & Brett, Ltd.)

Stocks—	High.	Low.	Close.
Agr. Chemical	93⅝	93⅝	93⅝
Allis-Chalmers	47¼	44⅝	47¼
Am. Beet Sugar	94½	94	96
Am. Can Co., com.	54⅞	53	53¼
Am. Car Fdy.	140¼	138	138
Am. Cotton Oil	50	50	50
Am. In .Corp.	110⅛	108¼	108⅝
Am. Locomotive	25	23¼	24¼
Am. Smelt. & Ref.	64	60⅛	60
Am. Sugar Rfg.	140	137⅝	137⅝
Am. T. and T.	99⅛	99¼	99⅝
Am. Wool, com.	130	124	124¼
Am. Steel Fdy.	140¼	138	138
Am. Sum. Tob.	96	93¼	94⅜
Anaconda Mining	58⅜	56	56
Anglo-Fr.	96	94	94
Atchison	85½	85	85
Atlantic Gulf	174¼	172⅜	172⅝
Baldwin Loco	107⅝	105¼	106
Baltimore & Ohio	33½	32⅝	32⅝
Bethlehem Steel	94	92⅝	93⅝
Butte Sup. Mining	26⅛	24½	24⅞
Brooklyn Transit	15	15	15
Canadian Pacific	138¼	138	138
Central Leather	94⅜	94	94
Crucible Steel	211⅛	206½	207⅝
Chesapeake & Ohio	57	57	57
Chic., Mil. & St. P.	37½	37⅜	37½
Chic., R.I. & Pac.	26⅛	25½	25¾
Colo. Fuel & Iron	41¼	39⅝	39⅝
Chino Copper	36⅞	36⅝	36⅝
Cal. Petroleum	45	44	44⅛
Chile Copper	19½	18⅝	18⅝
Corn Products	80	94½	97⅝
Distillers Sec.	78	78¼	78⅝
Erie	13⅝	13⅛	13⅛
Gen. Motors	337	328¾	328¾
Goodrich (B.F.)	83⅞	81¼	81⅝
Gt. Nor., Ore	29⅛	29	29⅛
Gt. Northern, pfd.	79⅜	78¼	78⅝
Hide & Lea. pfd.	119¼	119	119
Inspiration Cop.	61⅝	61⅛	61⅝
Int'l. Nickel	23⅛	22⅝	23
Int'l. Mer. Marine	51¼	49⅞	49⅞
Do., pfd.	106⅝	106	106
Illinois Central	98	98	98
Kennecott Copper	29⅝	29	29⅛
Lack. Steel	86½	85½	85⅝
Midvale Steel	50	49⅝	49⅝
Mex. Petroleum	202½	198	201¼
Miami Copper	23⅝	23⅛	23⅛
Missouri Pacific	25⅝	25⅛	25⅛
Mo., Kans. & Texas	9¾	9⅝	9⅝
National Lead	81⅜	80⅝	80⅝
New York Central	70⅝	69⅝	69⅝
Norfolk & Western	98⅝	97	98
Northern Pacific	81¼	81	81¼
Ohio Gas	50⅝	50½	50⅝
Pennsylvania R.R.	41⅝	41	41
People's Gas	99	97⅝	97⅝
Pierce Oil	20¼	19⅝	19⅝
Pressed Steel Car	100½	98¾	98⅝
Reading	77⅞	76⅝	77⅛
Ray Cons. Mining	20⅝	20⅜	20⅜
Republic Steel	107	104⅝	104⅝
Sin. Oil	67	66	66
Southern Pacific	105¼	104⅝	104⅝
Southern Ry., com.	23⅝	22⅝	22⅝
Studebaker Corpn.	108⅝	107⅛	107⅝
Sloss Sheffield	73	73	73
Union Pacific	123½	120½	120⅝
Utah Copper	74¼	73½	73⅝
U.S. Ind. Alcohol	100⅞	100¼	100⅝
U.S. Rubber	126⅜	125¼	125¼
U.S. Steel, com.	104⅛	103⅜	103⅝
U.S. Steel, pfd.	114	113¾	114
Western Union	89⅝	88⅝	89⅛
Willys-Overland	29⅛	29	29⅛
Westinghouse Elec.	53⅝	53	53

AIRPLANE DEFEATS EAGLE IN FLIGHT

LONDON, Dec. 9.—Eagle and airman have met in a contest for the supremacy of the air and the eagle has been defeated. The encounter occurred high above the Pyrenees in the half light of early morning recently, when a British officer was piloting a single-seater scout machine from Paris to Madrid. The airman was flying at a rate of about 100 miles an hour when a big eagle soared to meet him.

"It was as if the eagle had thrown me a challenge," says the airman, "but the laughter died on my lips when I thought that perchance a lucky dive by the bird, or may be a collision in mid-air, would send me crashing to the rocks beneath.

"The eagle lumbered around me at about 90 miles an hour, and I throttled down to the same pace while we took stock of each other. The air by then was crystal clear, and I could see every feather on him as we circled about, for all the world like two antagonists above the western front.

"The eagle started to climb, and I went after him yard by yard. Unable to resist any longer, I opened the throttle, put my nose down and hooped right over him. He made one great effort to catch up and his strength failed.

"His wings gave a feeble beat, and with every appearance of a shot plane he nose-dived to earth. I followed him down a good 1,500 feet, and saw him flatten out and land near a village in the foothills, completely exhausted."

4 PER CENT DEPOSITS

The B. C. Permanent Loan Company, having re-opened their Savings Department, will accept accounts of one dollar and upwards, on which interest at 4 per cent per annum is allowed. Usual checking privileges

Vancouver Island News

PARKSVILLE WOMEN'S INSTITUTE ACTIVITIES

Report of Monthly Meeting Indicates Much Business Was Transacted During November—Children's Ball.

PARKSVILLE, Dec. 8.—The Parksville Women's Institute held their monthly meeting December 3rd, when 46 persons were present, the president in the chair. Mrs. Harrison spoke a few feeling words on the death of Mrs. Blackwood-Wileman, whose loss was very deeply felt by all members and whose place will be very hard to fill on account of the great personal interest she took in all Institutes.

Several decisions were arrived at, that of having a children's fancy dress party in Christmas week and masquerade ball in January.

It was decided to write a Victoria dentist about work in Parksville, as transit is almost impossible in bad weather.

Mrs. Dashwood gave her experiences in the different ways she helped during the war, first being a clerk in the War Office in St. James' Park, which had to do with deceased men's effects; then in a station coffee room at Rouen; in a munition factory at Gretna, where high explosives were made, and where 15,000 girls and 5,000 men were employed; and finally canteen work in France. On Armistice Day, the Women's Institutes held a very successful dance in aid of the Navy League, and on November 20th the Minister of Agriculture and Mr. C. Whitney-Griffiths paid a visit to Parksville and gave talks on agriculture and co-operation, at which meeting the members of the W. I. served sandwiches and coffee.

ST. ANDREW'S BAZAAR PROVED SUCCESSFUL

Raised Handsome Sum, Which Will Be Applied to Clear Off Church Debt.

NANAIMO, Dec. 8.—The officers of the St. Andrew's Church Women's Association elected yesterday, but who will not take office until January, are: President, to be elected later; 1st vice-president, Mrs. John Young; 2nd vice-president, Mrs. T. R. Jackson; secretary, Mrs. F. C. Cunliffe; treasurer, Mrs. H. Hunter. Very satisfactory reports were presented from the various committees of the recent bazaar, which showed that on the complete sale of the Emancipation Calendar the proceeds will amount to over one thousand dollars. This sum will be applied on the amount of the debt clearance fund undertaken by the association.

SOCIAL AND PERSONAL

NANAIMO, Dec. 9.—Hon. William Sloan and Mr. George Wilkinson, of Victoria, and Messrs. Chas. Graham and H. L. Bates, of Cumberland, were some of the out-of-town attendants at the funeral of Mr. John Newton yesterday.

Mr. C. B. McKinnon, Y.M.C.A. secretary for the Nanaimo District, will spend the next few days in Courtenay and neighborhood.

Dr. and Mrs. McLean Fraser, of the Biological Station, Departure Bay, leave this morning to spend four months in Vancouver, where Dr. Fraser will fulfil an engagement as lecturer in the University of British Columbia.

Rev. W. Daniel presented the Forward Movement to the congregations of the Baptist Church last Sunday.

Mrs. C. Newton, of Vancouver, is visiting her sister, Mrs. A. F. Hanna, Comox Road.

Mr. J. A. McDonald returned home last evening from a departmental trip in the interior.

Mrs. George Reifel returned to Vancouver yesterday after a few days' visit with Mr. and Mrs. Conrad Reifel.

Mr. and Mrs. Norman Carter, of the Sprott-Shaw College, spent the week-end in Vancouver.

Mr. George Coombs returned yesterday to Vancouver to continue his studies in the University of British Columbia.

BRIEF NEWS NOTES

NANAIMO, Dec. 9.—The orphans of St. Ann's Convent were remembered in yesterday's tag day to the extent of $240.43.

Principal Martin last evening obtained from the city council the use of the Athletic Building arena every afternoon in pursuance of his plan to provide physical trailing for the children of the public schools.

The ratepayers of Wallace, Machleary and Haliburton Streets are still pressing upon the city council their claims for home relief. Their renewed petition was referred last evening to the legislative committee.

The Library Association having undertaken to heat and light the upper room of the Athletic Building, the city council will make the necessary repairs at an estimated cost of $225.

Month's Expenditures

NANAIMO, The city's expenditure for November was $13,222.59. The chief items were: Public works, $868.56; water works, $697.71; city offices, $909.96; cemetery, $251.12; schools, $5,273; fire hall, $467.85; council, $200; street lighting, $537; board of health, $218.05; city pound, $83.40; South Forks, $190.30; police, $1,060; Robson Street extension, $1,052; Tranquille Sanatorium, $153.75; interest, $84.

Obituary

NANAIMO, Dec. 9.—The funeral of Mr. Lloyd Jones, son of Mr. J. S. Jones, of Five Acres, who was accidentally killed in the Duthie shipyard, Seattle, will take place tomorrow afternoon, Rev. S. Ryall conducting the service.

Miss Madge Potts, niece of Mr. C. H. Beevor Potts, died yesterday in Princeton. Miss Potts was born in Nanaimo, the daughter of Mr. and Mrs. R. E. Potts, now of Vancouver.

City Will Co-operate

NANAIMO, Dec. 8.—The city council will co-operate with the Board of Commerce of Canada in its administration of the Combines and Fair Prices Act. The secretary of the board at Ottawa, Mr. W. White, asked that a correspondent be appointed, to whom complaints regarding hoarding or excessive profits be reported, and by means of reference to the records of the board the grievance checked. The City Clerk was appointed as the correspondent for Nanaimo.

Ninety Years of Age

NANAIMO, Dec. 8.—Within ten years of the century milestone and still enjoying splendid health, Mr. Adam Thompson celebrated his birthday yesterday at the home of his daughter, Mrs. Jacob Neen, Nicol Street, receiving a number of callers in the course of the day.

SEED PRODUCTION GROWING INDUSTRY

Growers Seek Government Financial Aid for Forthcoming Fair to Be Held at Kamloops.

Asking a grant of money from the Government to assist in making the next seed fair to be held by the British Columbia Seed Growers' Association a success, a deputation composed of Professor Stevenson, president of the Association; Mr. Lionel Taylor, of Kelowna, a director, and Mr. McMeans of the Ottawa seed inspection branch, waited upon Hon. E. D. Barrow, Minister of Agriculture, yesterday. The Minister promised consideration of the request.

Within the past two or three years there has been a great advance in the seed growing industry in British Columbia. Last year, it is estimated, farm and garden seed valued at over $50,000 was grown in this Province, chiefly at Mainland points, and disposed of to eastern buyers. This year the value of the product will be much greater though at present no reliable data thereon is available.

British Columbia is considered to be an ideal place for seed production and in all varieties the excellence of the product grown here has been demonstrated the demand from eastern points being especially keen. But it is a business that can be advantageously carried on only on the co-operative system and it is this method to which the Seed Growers' Association is devoting its attention.

The annual seed fairs have been most valuable in arousing interest of the farmers of the Province and the seed fair it is proposed to hold at Kamloops will be the biggest thing of its kind ever held in the province. Last year the seed fair at Kelowna was a great success and aroused much interest among the growers.

House for Young Hohenzollern

AMERONGEN, Dec. 9.—Reports are current that a house will be built near Amerongen on the ground leased from Count Bentinck for one of the sons of former Emperor William of Germany. It is said that this son probably will be Prince Adelbert, who is now visiting his parents here and will go to Wieringen to visit his brother, the former Crown Prince of Germany.

PORTLAND, Dec. 9.—Private Mark Matthews, of the Camp Lewis, Wash., base hospital, was shot and killed on the street here late last night by a hold-up man. Matthews, it was said, had been detailed for twelve days' duty at the Oregon Agricultural College, Corvallis, Oregon, and was passing through Portland on his way to Corvallis.

The Piccadilly, Sayward Building, Douglas Street.

Private Executors

who find that the duties which they have assumed under Wills to be too much of their time are invited to consult this Company. The fees charged for acting as Attorney or Agent for Executors, holding the securities of the Estate for safekeeping, collection of interest, etc., are very moderate.

We shall be pleased to quote fees and to have a representative call on you when and where desired.

Colonial Trust Company

Incorporated 1904.
Registered under British Columbia Trust Companies Act.
Registered in the Province of Alberta.
1221 Douglas Street, Victoria, B. C. Phone 732.

Investment Suggestions

A monthly review of current financial topics and investment news, published by Vancouver and Victoria's leading Stock and Bond Brokers. Write or Call for a Copy Today.

Burdick Bros. & Brett, Ltd.
Stock and Bond Brokers
Hotel Vancouver Building, Vancouver, B. C. Pemberton Building, Victoria, B. C.

The Efficiency of Specialization

Enables Us to Give You the Highest Values at Lowest Cost in
Pig Lead, Sheet Lead, Pig Tin and Ingot Copper
THE CANADA METAL CO., LTD. - VANCOUVER

Collections For Business Houses

The satisfactory service which The Merchants Bank renders to Business Houses, in the matter of collecting Notes, Drafts and other financial paper, is due to the number and strategic location of its branches throughout Canada, and the efficient system in force.

Special attention is given to collections; returns are promptly made and credited; losses are often prevented by the care and thoroughness with which we do this part of our work.

THE MERCHANTS BANK
Head Office: Montreal. OF CANADA Established 1864.
Victoria Branch, . . . E. W. McMullen, Manager.
Oak Bay Branch, . . . G. C. Grant, Manager.

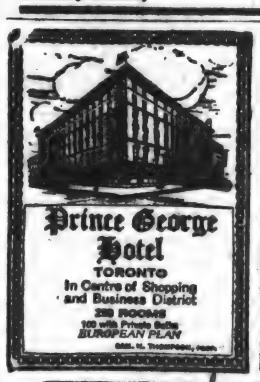

We Own and Offer

SUBJECT:
All or any part of
$45,000
1934 Victory Loan
at 100 and accrued
We will be pleased to submit particulars upon request.

British American Bond Corporation, Ltd.
Established 1901
Phone 319 723 Fort Street

HOTEL STEWART
SAN FRANCISCO
Famous for good service, comfortable accommodations and excellent cuisine at very reasonable prices. With the new steel and concrete addition, the Stewart now has 400 rooms with 300 connecting bathrooms.
BATHS $1.75 up | Breakfast 40c and 75c | On Geary St., a few steps from Union Square. Lunch 60c, Luncheon 75c | Take Municipal Car line direct to the door. Dinner $1.25, Dinner $1.50 | Motor bus meets principal trains and steamers.
Charles A. Stewart and Margaret Stewart, Proprietors.

"Star" Skates—The Best Made

We carry a complete line of these famous skates—the best that money can buy. Made in styles to suit the—

Fancy Skater, the Hockey Player, the Racer the Ordinary Skater

When you once try "Star" skates, you'll buy no other.

COLD BLAST LANTERNS

The lantern that stays lit—neither wind nor rain has any effect on the "Cold Blast." A good lantern for every purpose. A "Cold Blast" should be in every home; when electric lights go wrong it's handy to have a lantern to go into the woodshed or basement.

Hickman Tye Hardware Co.
LIMITED
HARDWARE, Wholesale and Retail
Store Phone 99 554-556 YATES STREET Office Phone 2043

Important Notices, Employment, Business and Professional Directory, Wants, Etc.

The Daily Colonist

Births, marriages, death and funeral notices, per insertion, minimum, $1.00.
In Memoriam or Professional Cards of four lines or under, $1.00 per week.
One cent a word each insertion, six cents a word a week, or a dollar a line a month (six words to the line); cash with order for advertisement accepted for less than three-time rates.
No advertisement charged as absent for less than $2.00. Phone 13.

BIRTHS, MARRIAGES, DEATHS

MARRIAGES

RIGEWOOD-REED—On December 5th, at St. Paul's Church, San Diego, California, by the Rev. C. Barnes, Dr. H. C. Rigewood, F.R.C.S., Ex-Lieut.-Col. Canadian A.M.C., Victoria, B.C., to Mary Medd, elder daughter of Dr. W. H. B. Medd, V.S., ex-Captain Imperial A.V.C., and Mrs. Medd, recently of Salt Spring Island, B.C.

LEGG-HILDER—On the 9th inst., at St. Luke's Church, Cedar Hill, by the Rev. A. G. Wells, Edward Legg, of 1950 Bond Street, Victoria, to Margaret, daughter of Godfrey and Fanny Hilder, of Southrepps, Norfolk, England.

DEATHS

GODSON—On December 9, 1919, at St. Joseph's Hospital, Ernest Godson, of 977 Humboldt Street, aged 55 years; born at Leeds, Yorkshire, England. The deceased is survived by his widow, also three sons, Walter E. H., Arthur N. and Cyril C. Godson; also four sisters and one brother. He was a member of the A.O.U.W., and for 25 years was a member of the Victoria Post Office staff.
The remains are reposing at the B.C. Funeral Chapel, 734 Broughton Street, and due notice of the funeral will be given. No flowers, by request.

ANNOUNCEMENTS

A WELL established life insurance company offers to a live agent a good contract, and will train any young man who shows proficiency in soliciting business. Box LLL, Colonist.

A GOOD old felt re-blocked is a good investment. Victoria Hat Works, Broad and Fort Streets.

A SALE of Work and home cooking will be held in St. Mark's Hall, Cloverdale, on December 10th, commencing 2 o'clock. Proceeds in aid of St. Mark's Church. Tea and supper will be served.

FREE INFORMATION TO INTENDING RANCHERS
BEFORE deciding on your ranch location call on J. G. Hunt, 544 Broughton Street, any day between 10 and 12 a.m. Phone 4916R.

DON'T use table vinegar for pickles. Camosun pickling vinegar is made for that purpose. Ask for it.

ISLAND TAXI AND TOURING CO., Pte. R. G. Stinson (late 50th Gordons), Manager.
PHONE 786—DAY OR NIGHT
Corner Yates and Broad Streets

JUST now on the market, our latest product, "Sweet Military Relish," and what you have been looking for, combining sweetness with pep. The Western Pickling Works, Limited.

LECTURE entitled "John Bull and Miss Canuck," Rev. J. L. Batty; interesting, humorous and instructive. Solos by Miss M. Middleton and Rev. H. Hodgson, Esquimalt Methodist Church, Friday, Dec. 12, 8 p.m. Admission, 25 cents. Proceeds in aid of Sunday School for Xmas entertainment and prize fund.

MADAME NEWLAND, suits, dresses, wraps, 413 Sayward Bldg.

MILITARY 500, at the Connaught Seamen's Institute, Superior Street, Thursday, Dec. 11th, at 8:15. Admission, 25c; good prizes.

AUTOS AUTOS AUTOS

NEW Car, 1918 Model, Easy and Comfortable, Five-Passenger.
Cadboro Bay, Via Uplands ..... $ 1.50
Cordova Bay, 1 mile of sandy beach.. 3.00
Brentwood Hotel and Gardens 3.00
Deep Cove (Chalet Hotel) return 5.00
These prices are for the continuous round trip only. For waiting the charge is $1.50 per hour.
THOS. J. SKELTON
1716 Lee Avenue Phone 3513

PURPLE STAR, L.O.B.A., will hold dance on Wednesday, Dec. 10th, in aid of Protestant Orphanage. Dancing, Duke's building, downstairs, Courtney Street. Gents, 50c; ladies, 25c. Members bring refreshments. Good music.

PRINCESS ALEXANDRA LODGE, No. 18, I.O.O.F., quarterly meeting, Wednesday, December 10th, Orange Hall, Courtney Street, 7:30 o'clock sharp. Election of officers. All members requested to attend.

ROLLER and Ice Skates, Tricycles and Scooters. Pilmley & Ritchie, Ltd., 611 View.

SEVEN-passenger auto for hire, day or night. Musicians' Cigar Stand, Telephone 5024; res. phone, 896. W. S. Hall.

THE Victoria Jitney Association's dance, L. Thursday, Dec. 11, K. of P. Hall. Get your tickets from drivers. Gents, 50c; ladies, 25c. Last call, so don't forget.

THEOSOPHICAL SOCIETY, 213 Belmont House. Lodge meeting, Wednesday, 8 p.m. Public invited to Sunday evening lectures at 8, on "Secret Doctrine" class, Fridays, 8 p.m., and to inquirers' meeting, Tuesdays, 8 p.m. Free lending library open 3 to 5 every afternoon except Sunday. Hon. Sec., Mrs. Wm. Monteith; phone 5447L.

THEOSOPHICAL SOCIETY, 213 Belmont House. Open for information re meeting and free lending library, 3 to 5 p.m.

THE Ladies' Auxiliary St. Andrew's and Caledonian Society next dance, Thursday, Dec. 11th, Orange Hall, Courtney St., 9 o'clock. Gents $00; ladies 25c. Meeting, 7:30.

THE W.A. to the Great War Veterans' Association, 413 Fort Street, are holding a bazaar, Dec. 10, 8 p.m., of fancy work, home cooking. A dance will take place in the evening, 9 o'clock. Admission for dance, 25 cents.

THE Ladies' Aid Society of the First Baptist Church will hold a supper and sale of work on Thursday, 11th. Sale will open at 5 p.m. with a supper to be followed by an attractive programme and social evening. A good supper will be provided, and a good time looked for. Fancy goods suitable for Christmas gifts will be on sale during the evening.

THE usual Thursday night dance will be held at the Sailors' Club, Esquimalt. Gents, 50c; ladies, 25c.

VICTORIA HALL, 1418 Blanshard Street: Rev. Chas. Innes, late of Glasgow, Scotland, on Sunday, Dec. 7, at 7 p.m. Subject, "What a Captain Got Saved." Also in same hall Mr. Innes will conduct Bible study on practical Christian living and consecrated service from Monday 8th, till Friday 12th, at 8 p.m. Be sure and come. Special meeting for women on Tuesday at 3 p.m., to be addressed by Mr. Innes. Subject, "Ministry of Women."

VETERAN Tailor, Imperial Bank Building.

YOUR old felts blocked and cleaned to look like new. Victoria Hat Factory, Broad and Fort Streets.

WANTED—MALE HELP 2

DIGGONISMS—"We venture to say that all the blue noses these days do not hail from New Brunswick."—Diggon's, 1919 Government Street (Thorne & Pitt's Shoe Store, next door). The Christmas Card People and the Home of Gift Stationery. Engraving and embossing done on the premises.

ARE you fond of the Camera? Then your best position may lie in becoming an expert photographer, either amateur or professional. Handsome incomes may be earned by capable photographers. Suggestion—Take our splendid course in photography and receive instruction from a capable, experienced, expert teacher of the art. Write today for free booklet. Shaw Correspondence School, 907 R. C. Permanent Loan Bldg., Victoria, B.C. Open Tuesday and Thursday evenings.

BOY WANTED—Sweeney & McConnell, Ltd., Printers, 1012 Langley.

BOY with wheel wanted at once. Apply Dominion Carton and Printing Works, Yates and Vancouver Streets.

CONFIDENTIAL — Use Tonifoam — cures baldness. Ask your druggist. 50c and $1 ea.

COLONIST route vacant in Mount Tolmie District. A good boy, with bicycle, is needed to take it up. Apply at once to Circulation Dept.

COURSES FOR MARINERS, also STEAM ENGINEERS,
by correspondence. Schools, 1202 Douglas Street. All Particulars Free

CARPENTRY — Alterations and repairs; work required and guaranteed. E. Thrasell. Phone 1782. Estimates free.

WANTED—MALE HELP (Continued) 3

FOR all classes of help, call or us called. Phone No. 6764.

HOME BUILDERS—Masonic, green, blue, white they last. at pre-war prices. E. Whittington Limber Co. Ltd. Phone 4177.

MESSENGER BOY wanted. Campbell's Drug Store.

MEN to come and eat soup, stew, fish, pie, pudding, tea or coffee, for 35c. Library Cafe, opposite Library.

MORRY & CHAMBERLAIN, Builders and Contractors, alterations, repairs, leaky roofs, shop, office fittings, anything large or small; estimates, plans free. Phone 5540L.

PROPERTY owners and agents, Oak Bay and Willows, get my prices for repairs and alterations before going elsewhere. J. Hastings, Carpenter and Builder; workshop, Marrion Street, end of Fort Street. Phone 2911L.

ROLLER and Ice Skates, tricycles and scooters. Pilmley & Ritchie, Ltd., 611 View.

THE utmost care is exercised in the handling of your furniture when Hudson Bros. move you. Phone 3253.

"PLEASE, mamma, buy me a hiker."

ROLLER and Ice Skates, Tricycles and Scooters. Pilmley & Ritchie, Ltd., 611 View.

STENOGRAPHERS — Empoyment department free service. Come and register. United Typewriter Co., Ltd., 733 Fort St. Phone 4782.

SEWING Machine Exchange, 1318 Government Street. Phone 6105.

TONIFOAM—Honest hair tonic and dandruff cure—not perfumed water. 50c and $1 ea.

WANTED—Girl or woman for light housework, small family, good wages, good home; at once. 3127 Quadra Street.

WANTED—Reliable housekeeper, plain cooking. Phone 1524R, making appointments.

WANTED—Young lady with good knowledge of typing to assist as filing and mail clerk. E. G. Prior & Co., Ltd., Ltd.

WANTED—A capable middle-aged woman as housekeeper; small family, modern country house, North Saanich. Box 4676, Colonist.

WANTED, in country, woman to take care of 2 children and keep house. Mrs. A. A. Dougan, Cobble Hill, E. & N. Ry.

WANTED—Reliable general for family of two, must be good cook. Phone 6567, mornings.

WANTED—Capable general help for three adults. Apply 671 Beacon Street. Phone 6429L.

WANTED—Good general servant and cook for family of three. Phone 1311.

WANTED—Nurse for 2 children and baby 9 months, not to take entire charge. Mrs. R. Edwards, 1240 Newport Avenue, Oak Bay. Telephone 3011L.

WANTED—A competent law office stenographer. Apply to Box 407, Fernie, B.C.

WANTED—Experienced general help to small family and small house; good wages to suitable person. Apply 1311 Mobile Street. Phone 5369.

SITUATIONS WANTED—MALE 5

CARPENTER wants repairs, alterations. Neible, 1497 Fort Bay Road. Phone 5494R.

DISCHARGED soldier, married, seeks situation, knowledge of bookkeeping and general store work. Highest references. Box 4649, Colonist.

EXPERIENCED gardener desires work by day or week. Turnbull, 2219 Shakespeare Street. Phone 6377R.

GROCERY Clerk, 15 years' experience, married, wants position; highest recommendations. What have you to offer? Box 4646, Colonist.

ROLLER and Ice Skates, Tricycles and Scooters. Pilmley & Ritchie, Ltd., 611 View.

SITUATIONS WANTED—FEMALE 6

ENGLISH stenographer with experience wants position. Phone 7237R.

EXPERIENCED dressmaker wants work; $2.50 day. Box 4506, Colonist.

FIRST-class dressmaker, good wages. Phone 8249.

GIRL, 16, desires position as housekeeper's assistant. Phone 4870 before 5.

SITUATIONS WANTED—FEMALE 6 (Continued)

HOUSEWORK, 10 to 4, 35c hour. 5493X1.

LADY minds children evenings. Oak Bay. Phone 3691L.

POSITION as housekeeper or companion to help an Island, out of city, where work not too heavy. Write Mrs. M. Bailey, General Delivery, Vancouver.

POSITION wanted as nursery governess to one child or care of child for afternoons or mornings. Box 4607, Colonist.

REGISTERED private maternity home; newly opened; reasonable rates; best of care and attention; certificated nurse. Phone 6778L; 2543 Douglas Street.

ROLLER and Ice Skates, Tricycles and Scooters. Pilmley & Ritchie, Ltd., 611 View.

WANTED—Soldier's widow wants care of children. Charges reasonable. Phone 1139.

WANTED—Dressmaking or sewing of any kind. Apply 1137 North Park.

WANTED—Soldier's widow mends children's or bachelors' clothes; all work done carefully. Phone 1139 before 11 a.m., or between 5 and 7 p.m.

YOUNG married woman desires work 3 or 4 days a week. Office or light work. Box 4628, Colonist.

DRESSMAKING 47

ALL kinds of sewing done, skirts, children's clothes, bloomers, beaded and embroidery. Phone 3223R, before 12 a.m., or after 5 p.m.

DRESSMAKING, 855 Eaquinan st., Foul Bay.

DRESSMAKING — Apprentices wanted. Room 110 Stobart Block, Yates Street.

DRESSMAKING — Blouses, kimonos and alterations promptly done. Room 12, 707½ Yates Street.

IRENE—High-class dressmaking; reasonable rates. Phone 5586. Room 3, 1219 Langley Street.

MRS. WEST, 730 Fort Street. Dressmaking, alterations, etc. Phone 1817.

AGENTS WANTED 28

$5—PRIVATE Christmas greeting card sample book free; commercialized already making five to ten dollars daily. Bradley-Garretson Company, Brantford, Ontario.

TEACHERS WANTED 30

TEACHER wanted for the senior division of North Saanich School. Salary $950. Applications, stating qualifications and experience received up to December 20th. A. McDonald, Secretary, R.M.D. 1, Sidney, B.C.

EDUCATIONAL 34

FRENCH, Italian, Spanish lessons by a returned soldier. Address A. Biondi, 314 Ribben-Bone Bldg.

LESSONS in singing, breath control, and voice culture. Prof. J. D. Town, 1149 Leonard. Phone 4206L.

PRIVATE Tuition, by experienced teacher, in school subjects for backward students or cases of neglected education. Studio, 616 Sayward Bldg.

Madame FRANCIA E. MEAKIN-MAHONEY
(Gold Medallist)
of LONDON, ENGLAND

RECEIVES pupils for singing and the art of voice production, and prepares students for the concert platform. For appointment and terms, apply 520 Toronto street, or Phone 5923X.

SHORTHAND School, 1011 Government Street. Shorthand, typewriting, bookkeeping thoroughly taught; graduates filling good positions. A. E. McMillan, principal. Phone 374.

SPECIALIST coaches backward pupils; terms moderate. Phone 5034L2.

UKULELE, Mandolin, Hawaiian Steel Guitar, Banjo and Piano.
$4.50 for Eight Lessons.
SCHOOL OF MUSIC
949 Fort Street
Phone 6388L. Mrs. Johnson

VERNON Preparatory School, Coldstream, B.C. Boys, 7-15. Largest in interior; first rank; two trained nurses (English). (Revd.) Augustine Stackle, B.D., M.A. (Cantab.), Headmaster.

MUSIC 35

BANJO, violin, mandolin, guitar, ukulele and steel guitar.
FLOWRIGHT'S MUSIC SCHOOL,
Brown Block, 1116 Broad Street
Phone 1553 Res. phone 1111Y1.
Hours 1 to 9 p.m.

DOMINION Academy of Music, cor. Fort and Cook. Madame Webb, M.I.S.M., 716 R.A.M. success (24 this year, including Licentiate.) Phone 1921.

CHAS. W. HUNT, Pianist. Open for engagements, dances, private parties. Phone 3561L.

ERNEST SEMPLE, violinist and teacher. 37 Late 1st Canadian Division Concert party, France. Orchestra supplied. 1242 Mitchell Street, Victoria, B.C.

LADY, recently from England, having had best teachers at King's College, London, will give singing lessons; $1.50, or 10 for $12.50. Phone 1347L.

MISS Clarissa Davies; piano and singing. 1123 North Park. Phone 287X.

MISS Montserrat has opened a studio for pianoforte and theory at 849 Burdett Avenue (opposite Cathedral); very successful teacher, certificated honours Royal Academy of Music, England; moderate terms. Phone 4800R.

MISS Edith Goegheran, A.R.C.M., teacher of pianoforte and theory, 527 Constance Avenue, Esquimalt; late of Liverpool, England.

CARLIN STUDIO OF MUSIC
AND VIOLIN SHOP
MRS. MAE F. CARLIN
1421 Richardson Street
(Below Government House)
VIOLIN, Piano and Vocal lessons given. Former violin teacher for St. Ann's Academy and 5-year pupil of Hannity School of Music, Italian method used for vocal. Terms, $1 per half hour lesson. Phone 6962.

PIANOFORTE

MRS. R. SEMPLE — Pianist and experienced teacher of piano; pupils prepared for examination if desired. 1242 Mitchell Street. Phone 3747.

PERSONAL 31

CONFIDENTIAL — For protection — use Tonifoam on your hair. Flu can't destroy it then.

CLOTHING which you do not wear can be turned into cash by phoning col. Mrs. Shaw

DRESSMAKING taught and plain sewing done, ladies bring own material and patterns; give us a trial. 911 View St.

FOR adoption, healthy baby; girl five months' old. Apply Box 4624, Colonist.

INFORMATION Wanted—Brother is anxious to hear news of William Michael Robinson, left St. Thomas, Ontario, ten years ago; mother dead in England. Write Thomas Robinson, c/o Mount Stephen House, Field, B.C.

MATERNITY cases received in private home. 920 Yates St. Phone 981.

PRIVATE licenced maternity home nurse, Mrs. F. McKenzie, 1787 Second Street. Phone 3230L.

ROLLER and Ice Skates, Tricycles and Scooters. Pilmley & Ritchie, Ltd., 611 View.

STOCKS AND SHARES

TRADING is particularly active now in Wrigley Spearmen and Pitt Meadows. Orders promptly and efficiently executed. 777 our service—it has several years local experience back of it. W. Whaley & Company, Stock Brokers, Pacific Building, Vancouver, B.C., Members of Vancouver Stock Exchange. Correspondence solicited.

WANTED TO EXCHANGE 11

ROLLER and Ice Skates, Tricycles and Scooters. Pilmley & Ritchie, Ltd., 611 View.

WILL exchange my 5-room bungalow at Gorge, equity $1,200. What offers? Apply 3201 Menzies St., above 3107.

MISCELLANEOUS 12

NEW Method Laundry, Ltd., the sanitary way. 1015-17 North Park. L. D. Mclean, expert lace mender. Telephone 2800.

PAINTING — Kalsomining, paperhanging. Bass, Pembroke and Quadra. Phone 1208.

ROLLER and Ice Skates, Tricycles and Scooters. Pilmley & Ritchie, Ltd., 611 View.

SHACK to rent, large lot. Phone 6356L.

WANTED—To rent for 6 months, by responsible party, one upright piano, in good condition. Apply telephone 1377X.

TO RENT—MISCELLANEOUS 13

LARGE storeroom workshop or garage, 907 Burdett Ave.

FOR SALE—MISCELLANEOUS 22

A LADY will call and buy all your high-class cast-off clothing. Spot cash. Phone Mrs. Hunt, 4621.

ALL Black soil and well-rotted and fresh manure delivered. Phone 148.

A BIG load of black soil and manure delivered. Phone 1864.

AUCTION (PANDORA) MART, 823 Pandora Avenue. For sale, quantity of plumbers' and other tools, water pipes, coils, etc.; also clothing, boots. Must be sold. No reasonable offer refused. Auction sales held weekly. Goods of all kinds solicited. Phone 6206R.

A MODEL bungalow for girl's play house. Cheap. Phone 2831L.

YE OLDE PRINT BOOK AND ANTIQUE SHOPPE

A FINE collection of genuine old prints, engravings, mezzotints and aquatints by the great English, French, Italian and Japanese Masters. Large selection of good second-hand books, coins, stamps and curios. Call in and browse around.
734½ Yates Street

AT Victoria Crockery Store, 620 Johnson Street, Crockery, tools, toys, agate-ware, Good furniture wanted. Phone 3941.

ATTENTION—We are just in receipt of 75 navy blue overcoats purchased from the Canadian Navy. Various officers' chests at bargain prices. Come and see them. J. Katz, 1824, Government St.

APPLES—Best English varieties and Wealthy, Jonathan and Spy for cooking. Terms, $1 per half hour lesson. Phone 6962.

BABY buggy (Whitney), large size, hood and canopy, welded hubs; $35. Phone 4941Y.

CAMOSUN Pickling Vinegar is the result of many years' practical experience; guaranteed to preserve any vegetable or fruit. Don't use table vinegar for pickling.

CHRISTMAS present for baby and money enough left for your other Xmas goods. We sell you for dollars. Carriage from $14.50, new hoods and tires and like new; worth considering these days. Baby Carriage Exchange, 620 Pandora, opposite Market.

CARLIN Studio of Music and Violin Shop, 1421 Richardson Street (below Government House). Xmas suggestion: Music learns quickly, hand unlimited, from $5 up for violin, piano or vocal lessons. Terms are $1 per half hour. Why not present your musical friends or children with one of those. Also good old violins at special Xmas bargains. Phone 6952.

COX & DOUGAL, specialists in elevator and motor repairing, switchboard erections, private installations, motors and dynamos re-wound and guaranteed. Estimates given. Stobart-Pease Bldg., 1121 Fort St. Telephones 4352, 3763R and 4413R.

DROPHEAD sewing machine, $21.50; another, $5.50, both perfect order; dolls, buggies and beds cheap. 625 Pandora.

DELICIOUS horse-made mince pies and apple pies at the market. Turn to the right as you enter. We make all we sell. A. J. Wixey.

EXTRA good berried holly for sale, in large or small quantities. Phone 3482Y.

ELECTRIC portable vacuum cleaner, cost new $150, in splendid condition; our price $75. Island Exchange (the big store), 739 Fort Street.

ENGLISH Hutter Scotch at the market, (home made, pure and wholesome). Turn to the right as you enter. We make all we sell. A. J. Wixey.

ENGLISH willow upholstered easy chair, only $24. Island Exchange (the big store), 739 Fort Street.

FOR Sale—Furniture, Loraine range, child's cot, sleeping lounge, carpets, stoves, etc. 608 Head Street.

FURNITURE of 4-roomed house for sale, including fumed oak dining suite, upholstered chairs, bedroom suite, stove, sewing machine, etc.; on view at 250 Howe St. Phone 4949X.

FOR Sale—Fifteen (15) flat, two (2) box and one (1) cabbage scare, standard gauge (wenty (20) ton capacity, to be inspected at Victoria and Sidney Railway Siding, Victoria. Apply to W. Louis, 467 7th Ave., East Vancouver, B. C.

FOURHole Majestic, range, secretaire, table, and four leather seat chairs; oilcloth's new overcoat. 922 Green Street.

FOR Sale—Dearskin-lined man's overcoat, (small size), black beaver cloth, imitation black lamb collar, $35. 1421 Gladstone Avenue.

ERNEST roots of rhubarb, raspberries, loganberries, gooseberries, black and red cherry currants, largest phenominal blackberry and strawberry plants. M. N. Rudd, Beuna Vista, Burnside Road. Market Stall 44 and 45.

FRANCIS, 819 Yates Street (opposite Empress Theatre), will purchase good furniture in any quantity; valuations made. Phone 1763.

FOR Sale—Folding baby buggy and cradle with mattress, very reasonable. Phone 3426R.

FOR Sale—Typewriters, good as new. Price $10. Phone 4618L.

FOR SALE—Lady's Persian lamb coat. Apply telephone 5505L.

FOR SALE—One all-wool motor coat, $25. Apply 950 Wallaston Street.

FOR SALE—Developing outfit. Apply to Box 4557, Colonist.

FOR Sale—Columbia gramophone, $20. Box 4651, Colonist.

FOR Sale—Edison horn phonograph with one hundred records. Phone 1101R between 9 a.m. and 12 noon.

CITY MART
Phone 1433 736 Fort Street

FOR SALE—Solid mahogany roll-top desk and three chairs to match, suitable for library or office. We buy or exchange household goods.

FOR SALE—Gent's Burberry tweed motor coat, Jaeger lining, nearly new, only worn four times; $100; worth $200. Box 4576, Colonist.

FOR SALE—Very fine set Siberian fox furs, in perfect condition; $65; bargain. Box 4429, Colonist.

FOLLOW the crowd to Tyldesley's, 749 Fort Street for Xmas presents; prices right.

FOR Sale—Child's white enamelled cot, almost new. 204 Government Street.

FULL size pool table, good condition, terms if necessary. Phone 2564L.

FULL price paid for all kinds gold and silver. 203 Campbell Building.

FOR Sale—Black skirt, large size, in first class condition; also three girls' coats, practically new; also girl's suit. Reply to Box 4417, Colonist.

FOR SALE—British warmer. Size 40 around chest; $15. 4598, Colonist.

FOR Sale—1 cot bed, 2 single, 1 double mattress, electric grill, mincer, bedding, etc. 214 Ontario Street. Phone 2742X.

FOR Sale—Fine tone organ, five octaves, 7 stops, $40. Apply Box 4627, Colonist.

FOR Sale—Boy's wheel, good condition, cheap. Phone 4447R. 133 Eberts St.

FUR-LINED Coat (medium size), good condition, dandy coat for motoring or driving; must sell; cost $70; will take $30. 1421 Gladstone Avenue. (Take Fernwood car).

FIRE BASKETS
Special
Regular $ 3 basket, now..... $2.25
Regular $10 basket, now..... $8.50

JACK'S STOVE STORE
806 Yates Street

GET your Gramophone Records here, good ones, half price. We also exchange them. Blue Amberola included, 18c each. We also buy them, best prices. Attendance from $12.50, guaranteed. 625 Pandora.

GREGG shorthand books and magazines for sale, in good condition, at 4 Menzies St. Phone 1395L.

FOR SALE FOR CASH
EITHER BANJO, DALLAS MAKE

HAS splendid tone and is well finished, and is one of the best English makes.

BOX 4618, COLONIST

HUDSON Bros., phone 2253. Furniture movers and packers. Reliable transportation; motor service; reasonable charges.

FOR SALE—MISCELLANEOUS 22 (Continued)

HEINTZMAN Baby Grand, White Player, and piano, like new, more than 50 per cent off; terms. 1017 Cyndrs St.

COAL AND WOOD
at popular prices
I HAVE just secured an agency for the BELLINGTON COAL. It is economical and its heating qualities are unsurpassed. It can also supply you with good dry cordwood in any length and will give you full measure and prompt delivery. Phone your order to No. 816 or call at 83 Cook.
E. E. HEATH
1213 Douglas Street

LADY'S fur coat, Coney seal, with deep beaver collar; excellent condition, $150. Reply promptly. Phone 4076. Room 209 Strathcona Hotel.

LET me prove to you that I have the largest and cheapest moving van in the city. I don't want the price of your piano or your furniture to move you; I just want a living wage. Also heavy and light trucking and general teaming by J. Valley. Phone 6813.

LADY'S heavy tan boots, size 4; $2.50. Phone 4989L.

LADIES' Sterling Silver Wrist Watches, $7.50; Solid Gold Signet Rings, $8.75; Ladies' Neck Chains and Pendants, fine, plete, $4.50; Long Solid Gold Chains, $12.50; Pearl and Crescent Brooches, solid gold, $7.50; Gold Filled Lockets, $3.75; Turquoise Rings, 5 stones, 18 kt. gold, $12.50; Dawson Nugget Chain, double, $40; 18-kt. Repeater Gold Watches, $175; large Nugget Brooches, Dawson, $45; 15 jewels Elgin, gold filled Boys' Watches, $40; solid Gold Diamond Set Neck Chain and Pendant, $47.50; Rifle, 32 Repeater, $12.50; 12 gauge Hammerless Shotgun, $45; 12 gauge Hammer Shotgun, $25; heavy duty Bicycle outer tires, $2.75; best tubes, $1.75 Overalls, 75c, heavy double Blankets, $4.50; Pocket Knives, 35c; Spectacles to fit any sight, 75c.

JACOB AARONSON'S
New and Second-Hand Store
681 Johnson Street Phone 7235

LADY'S handsome black ponyskin coat, lined gray satin, large black wolf collar; $175, or near offer. Phone 5991L.

LADY'S black silk skirt, size 26; $5. Phone 4098L.

LADIES! Large size silk and serge dresses in latest style and best material, for sale at less than cost; size 42, 44 and 46. Prices $15 to $19; genuine maps, at Shaw's, 735 Fort Street.

MEN Only—A brand new raincoat for $15 that would cost you $25 elsewhere. It's at Shaw's, 735 Fort Street.

MALLEABLE Steel Ranges $7 per week. Terms December 2001 Government St.

MASSIVE gilt bed, coil spring and felt mattress, full size and like new; a bargain $50 complete. Island Exchange (the big store), 739 Fort Street.

NATHAN & LEVY—Dealers in second-hand clothing, watches, jewelry, etc. We buy and sell everything. 1432 Government Street.

NOTICE—Willows and Oak Bay plumbing, repairs, coils, etc. Phone 5431L. A. Dobney.

NORTH END WOODYARD—Millwood, half cord, $2.50; Kindling, $2.75. Reduced price for larger orders. F. T. Tapscott. Phone 5870L.

ONLY Canadian edition War History, including Peace Treaty, etc.; 600 pages; profusely illustrated; low retail; nearly everybody buying; sample free; liberal terms; credit given, freight paid. Bradley-Garretson, Limited, Brantford.

ORGAN, by Mason & Hamlin, eleven stops and has very fine tone; in excellent order; only $65. Island Exchange (the big store), 739 Fort Street.

PERFECTLY new evening dress, pale pink net over crepe de Chine, worn once, bought six weeks ago. Colonist Box 4538.

"PLEASE, mamma, buy me a hiker."

PHOTOGRAPHIC Studio, all fitted up ready to start business, long established; best part of the city, to be sold for $250, less than auction prices. Rent, $15. Busy season just started. Illness reason for sale. Phone 4629X.

QUARTER-CUT OAK dining extension table and six chairs, solid leather seats. A bargain at $75 the lot. Island Exchange (the big store), 739 Fort Street.

ROLLER and Ice Skates, Tricycles and Scooters. Pilmley & Ritchie, Ltd., 611 View.

RANGE—Gurney-Oxford, good condition, $65. Sanitary bed lounge, brass trimmed, $30. 1231 Fairfield Road.

RING UP 747 if you have any kind of furniture for sale or exchange. Don't forget the Phone No. 747.

STAMP collectors, for sale one genuine unused set of Mesopotamian Turkish "Iraq in British occupation," ½ annas to 10 rupees; price $35. Apply Box 4614, Colonist.

SOUTHALL — For reliable stoves and ranges, 533 Fort Street. Coils made, stoves connected, old stoves and ranges bought. Phone 4239.

SALES arranged for furniture or live-stock, either at our Sale Room or your residence; get best possible prices, immediate cash returns; furniture bought; sales every Tuesday and Friday.

ARTHUR HEMINGWAY
Phone 2484. City Market Auction

SEE Select Auction Room ads. among displayed advts. John Bartholomew.

SEE the Hiker Wagons, Watson Scooters, Tricycles, Velocipedes, Roller Skates, Ice Skates, Toy Transformers, Flashlights, Cycle Lamps, Child's Cycles, Massey Silver Ribbon Adult Bicycles and other Christmas Gift Goods at Pilmley & Ritchie, Ltd., 611 View Street.

SOUTHALL, the Stove King, 533 Fort St., for our new stoves just arrived. Trade in your old one for the leading make to choose from. If you have trouble with your hot water tanks or stoves, Coils made and stoves connected. Phone 4239.

SET of beautiful white furs for sale, suitable for girl 12 to 16 years; also nicely made coat for girl 14 to 16 years, at a very reasonable price. Address Box 4061 Colonist.

THE Violin Shop and Studio of Music, 1421 Richardson Street. Pupils contracting for thirty lessons given opportunity of purchasing a lovely toned instrument at the exceedingly low price of $5.00. Only one to each pupil. Lesson rates, $1 for half hour. Phone 6962X.

THAT GRAMOPHONE FOR XMAS! We have them, all makes and sizes, from $14.50 to $350. Island Exchange (the big store), 739 Fort Street.

BOTTLES BOTTLES BOTTLES
The Victoria Bottle Exchange has bottles of all descriptions for sale, sterilized or unsterilized. 1141 North Park St. Phone 6796.

THE Stove King, 533 Fort St., our new stoves just arrived. Trade your old one. The leading makes to choose from. If you have trouble with your hot water consult us. We are experts. Coils made and stoves connected. Phone 4239.

THE Yellow Front new and second-hand store, new and second-hand goods bought and sold. On sale now overcoats from $5, also ladies' coats, skates from $1.50, gloves, overalls, etc.; cleaning and pressing a specialty; all kinds of show cards written by ex-service men. 536 Johnson Street. Phone 6925.

TONIC and System Builder. Take Pawcott's Hypophosphite, $1. Phone 630.

THE Violin Shop, 1421 Richardson Street. The loveliest Xmas gift of all for your son or daughter is a violin outfit. We have some very special Xmas bargains. Phone 2142Y.

VICTROLA gramophone, as new, 28 records by Caruso, McCormack, etc., cost over $200; sacrifice $150. Phone 5072L.

THE HOME ADVERTISER
Can be started off on a profitable advertising campaign for as small a cost as $12.50 per month. We can show him how

THE SMALL ADVERTISER
—the one who spends from $16 to $20 monthly can obtain better results by minding the writing and dictating in our hands. Charges very moderate.

THE BIG ADVERTISER
—possibly can curtail his advertising expenditure and yet show bigger returns as is quite likely that we can point out that possibility.

NEWTON ADVERTISING AGENCY
Suite 36 Winch Bldg. Phone 1913

FOR SALE—MISCELLANEOUS 22 (Continued)

VIOLINS for Sale—Good old violins at reasonable prices. Bandy School of Music, 1125 Fort Street.

VICTOR gramophones, Jewel range, and other furniture. Apply 614 Princess Avenue.

FURNITURE! FURNITURE! FURNITURE!
When buying or selling furniture, remember the Returned Soldiers' Exchange gives you best value in the city. Address 1418 Douglas Street. Phone 6684.

XMAS TREES, 25c to 75c, delivered. Ray Johnson, 949 Fort Street. 6688R, day or night.

YOUR mince meat, plum puddings and fruit cakes will be improved by using our Boiled Cider. The Western Pickling Works, Ltd.

$30—ONE 12-coil gas heated steam radiator with automatic gas control; suitable for office, house, etc. 1061 View Street, phone 4707L. Broad Street.

WANTED—MISCELLANEOUS 21

A LADY will call and buy all your high-class cast-off clothing. Spot cash. Phone Mrs. Hunt, 4621.

A BUMPING price is what we pay for any kind of cast-off clothing. Call anywhere any time. Phone 3216.

ATTENTION!—We pay best prices for second-hand clothes, gold, silver, platinum, diamonds, jewelry, false teeth, rifles, shotgun, musical instruments, tools of any description, trunks, bags, suitcases, furniture, etc. Business strictly confidential. 612 Johnson Street. Phone 1747.

ATTENTION! — Mrs. Hunt, wardrobe dealer, of Winnipeg and Calgary, is open to buy and sell high-class ladies', gents' and children's clothing, evening and party dresses; special offers for gentlemen's clothes. We pay spot cash to any amount. Business done strictly private. Mrs. Hunt will call herself to any address, or call at 612 Johnson Street, second house up from Blanshard. Phone 4621.

CORRUGATED Iron Wanted—Will buy from 50,000 to 100,000 square feet, galvanized or painted; state gauge, length and price. Iron, Box 4567, Colonist, B.C.

DOMINION JUNK CO., Parker & Keppen, 630 Johnson, cor. Store St., Victoria, B.C. Phone 4064. Buys and sells junk of all descriptions, machinery and logger supplies; highest cash prices paid for same. Strict attention given to all country and city orders.

DON'T burn that old stuff, turn it into money. We buy rags, bones, bottles, sacks, old magazines and newspapers, old metals, rubber, etc. Phone 5798 or write Wm. Allen, 2533 Rose Street.

AARONSON'S AARONSON'S
WANTED
DIAMONDS, ANTIQUES, JEWELRY.
OLD GOLD AND SILVER.
BEST PRICES PAID
We Call and Get Articles
Goods Sold on Commission
AARONSON'S
1607 Government Street
(Opposite to Angus Campbell's)
AARONSON'S Phone 708 AARONSON'S

HIGHEST CASH PRICES paid for shotguns, rifles, carpenters' tools, clothing, trunks, valises, boots, machinery, diamonds and jewelry, etc. Jacob Aaronson's New and Second-Hand Store, 681 Johnson Street. Phone 736.

A CASH SURPLUS

FROM your discarded clothing you can realize more cash if you call the right party. Our service is prompt; our money ready. Mrs. Shaw calls on you personally.

SHAW & CO.
Established 16 years
734 Fort Street Phone 401

LET us collect your bad accounts; no collection, no pay. The T. P. McConnell Mercantile Agency. 223A Pemberton Bldg.

MRS. Oddy will pay the best prices for good furniture, carpets, etc., 1817 Douglas Street. phone 3652.

MRS. CARTER—Good carpets, furniture, etc., bought and sold. Cor. Bay and Government Streets. Phone 5308.

PLEASE, mamma, buy me a hiker."

SAANICH vegetables make the very best pickles. Why pay freight and duty? Ask for Camosun Pickles.

SECOND-hand cycle bargains. Pilmley & Ritchie, Ltd., 611 View Street.

ROLLER and Ice Skates, Tricycles and Scooters. Pilmley & Ritchie, Ltd., 611 View.

VICTORIA Hat Factory will work wonders with your old tile. Broad and Fort

AUCTION (The Pandora) MART
823—Pandor Avenue—823
WE buy and sell everything of value. Will purchase for cash, or sell on commission.
Auction Sales Held Weekly.
Goods of all kinds solicited.
Phone 6206R

WANTED—Furniture, etc. (bedroom, kitchen, etc.) for $ rooms, suitable for housekeeping purposes; will purchase in one or smaller lots. Apply Mrs. Hoite, 947 Fort St., or phone care of 6206R afternoons or evenings

A Mart for Busy Readers. House and Business Property for Sale and Exchange

WANTED TO RENT—FURNISHED HOUSES 20

CAREFUL, responsible tenant wishes large well furnished house; close in. Phone 4943R.

LADIES, don't wash your hair. Use Tonifoam, the dry shampoo. Ask your druggist.

WANTED—To rent or lease for a year, furnished house, near Victoria, six rooms; small acreage, and poultry houses; might ultimately purchase if place to suit; good references if necessary. Apply to Box 4023 Colonist.

POULTRY AND LIVESTOCK 28

MRS. McVICKER'S
REGISTERED BOSTON TERRIERS
FLEMISH Giant and New Zealand Rabbits from registered imported breeding stock, "Flemlide," Prospect Lake Road, Saanich. Visitors welcome. Mail address Box 1116, Victoria, B.C. Local information at 670 Johnson Street.

A SPLENDID lot of fine pullets; also yearling hens for sale. Seaview Poultry Farm, 422 Dallas Road, Victoria.

A FEW Speckled Sussex May hatched cockerels for sale. Box 4118, Colonist.

BEST prices paid for poultry. Seaview Poultry Farm. 422 Dallas Road. Phone 4966.

BARRED Plymouth Rock pullets from 9A, yearling hens, $5; cockerels $5 up. Come early and get a pick at the best that money can buy. Laity, 2620 Cedar Hill Road.

COME to the Public Market today to buy your live chickens; heavy laying strain. Market closes at 1 p.m. Seaview Poultry Farms, Stalls 67 and 68.

FOR Sale—20 White Orpington pullets, Aldrich, 200 egg-laying and exhibition strain, price $4 and $5 each; also some breed cockerels. Apply Saturday afternoon or Sunday, Corlett, 546 Ardester Road.

FOR Sale—Pony, about 14 hands, sound and willing, quiet to ride and drive. Price, 330 Beach Drive. Phone 1048.

FOR Sale—Young pigs, also two registered Berkshire sows and one boar, five months old. H. R. Hammond, Metchosin.

FOR Sale—7 laying hens. 608 Head St.

NORTHWESTERN CREAMERY, LTD.
1311 Broad Street

HENS AND PULLETS FOR SALE

BUTTER IN TINS FOR OVERSEAS AGENTS FOR DE LAVAL SEPARATOR

FOR Sale—Single Comb Rhode Island Red Cockerels, March hatch, from best laying strain. H. West, Four Street, Mount Tolmie.

FOR SALE—Black Toy Pomeranian bitch, good pedigree. Phone 2359Y.

FOR SALE—Splendid 5-year-old Jersey grade, fresh 6 weeks, giving nearly 5 gallons daily, testing 4.3 per cent butterfat. She's a moneymaker.

HEIFER CALF from above dam.

REGISTERED Jersey bull calf, 3 months from R.O.P. dam with splendid record. He's a winner.

ONE dozen W. Wyandotte pullets, Dean strain, $2.50 each; and an imported Tom Barron W. Leghorn rooster, second to none.

HILLIS,
Burnside and Granville Streets

FOR SALE—S.C. R.I. Red Cockerels. 1911 Belmont. Phone 752R.

FOR Sale—Six young White Wyandotte hens, thoroughbred Martin strain. 636 Dunedin St. Phone 5784L.

FOR Sale—Team bay geldings, sound, quiet and in first class condition; weight about 1300 lbs. Apply Charles Atkins, Sluggett's Station.

FOR Sale—6 hens, 2 pullets, White Leghorns, $12.50 for lot. Telephone 6506R.

FOR Sale—White Wyandotte cockerel, rose comb, March hatched. Phone 2014L.

FOR Sale—10 young White Wyandotte hens, in splendid condition, $3 each. P.O. Box 942, or phone 4490R.

FOR SALE—150 Wyandotte, Rhode Island Red, Plymouth Rock, hens and pullets; also young Holstein cow. K. H. Bovill, Glanford Ave., near Royal Oak. Seven Oaks P.O.

FOR SALE—3 geese, 1 gander, fine specimens for breeding. 3241 Maple Street, Cloverdale.

FOR SALE—Portable chicken house, $12, (capacity 16); 1 Evening Star stove, nearly new, $10; also a few good Belgian and Flemish rabbits, cheap. Apply 1032 North Park Street.

FOR Sale—Pure bred R. I. Red cockerels for breeding purposes. Phone 4721L.

FOR Sale—Pure bred Toulouse geese. 6352R.

FOR Sale—Good Holstein cow, young, recently calved. Apply 1062 North Cook.

FOR Sale—Thoroughbred Spitz puppies, $5. Phone 4913X.

FOR SALE—Irish Setter puppies, pedigree parents. 477 Dockyard Road, Esquimalt.

GOOD Jersey cow, just calved. James Townsend R.M.D. No. 4, Victoria.

GOOD Singing Canaries. 2531 Blanshard Street.

HENS and pullets for sale. 2206 Lydia Street.

MILK Goat for sale; bred. Apply Box 4648, Colonist.

OLD English sheep dogs—Will buy one or two puppies, or young dogs, if price is right; no scrubs wanted. Address, George Lewis, 2807 Fourth Avenue, Seattle, Wash.

ONE good 2-year-old unregistered Saanen buck, $30. Apply Gwyther, R.M.D. No. 1, Duncan.

PULLETS, Pullets, Pullets—For some good March and April hatched pullets call at our City Market Stall; fine selection for Tuesday, Day & Sons.

PORTABLE poultry house for sale. 1330 E. Grant Street.

NORTHWESTERN CREAMERY, LTD.
1311 Broad Street.

THE LIVE POULTRY STORE

SOME extra quality pullets; Rocks, White Wyandottes and Leghorns on sale today.

SINGING canaries, inspection invited. 2342 Shakespeare St.

SOUND farm horse for sale. Mrs. S. Johnson, Strathcona, Shawnigan Lake.

SERVICE of Pekinese stud dog wanted. 3484R.

WANTED—A few dry cows; state price, etc. Box 4599, Colonist.

WANTED—To buy horse about 1,200 lbs., state age and price. Box 4518, Colonist.

WANTED—Horse, also demoreal, good condition. Phone 3816L.

WANTED—A quantity of good dressed turkeys, good prices paid. Box 3416, Colonist.

5 PINE White Leghorn pullets for sale, 3 months old, hatch, $2.50 each. Apply 560 Mitchell Street.

AUTOMOBILES 45

734—JOHNSON STREET—734
AUTO SALESROOM

SIX EXTRA GOOD BUYS

1920 CHEVROLET touring, driven but a few miles, has extra tire and extras; better than new $1,050

1918 FORD touring, in good shape, perfect motor owned; good tires and a safe buy at $550

1918 STUDEBAKER, 7-passenger, newly painted, new tires; would make fine rent car, as is $1,375

1917 OVERLAND touring, running strong and quiet; has had the best of care $600

1913 HUDSON touring, has been newly painted; good tires; extra spare, etc. $475

1912 CHEVROLET roadster, new top, good tires, and has been completely overhauled $375

A score of other cars. See us first.

CARTIER BROS.
734 Johnson Street Phone 5237
Liberal terms if desired

ADVERTISER wishes to purchase late model Ford, in first class condition, for cash. Phone 2497.

DODGE touring, good tires, new leather upholstered; $900 cash. 582 Phone 4570

AUTOMOBILES 45 (Continued)

ATTENTION—Ford Owners—Do not have your Ford motor torn to pieces for magneto trouble. We can save you time and money. Our Lectro method locates and clears short circuits and electrical trouble without tearing down your motor. If your car is hard to start, we can fix it, and at the same time give you better lights, more pep and power. Satisfaction guaranteed or no par. Call and have your car tested free. Amphill Trade School, Blanshard and Fisgard Streets. (Electrical Department; phone 2784.

AN OPPORTUNITY
to secure a good car for delivery or jitney work, on terms at "MASTERS"

Overland, 5-seater ..... $ 475
Havers "6," 5-seater 750
Studebaker, 5-seater 325
McLaughlin, 5 or 7-seater 1,750
Overland, 4-seater 300

MASTERS'
1002 View St. cor. Vancouver St. Phone 372

CHEVROLET Baby Grand, like new; $1,350.

2 STUDEBAKERS, 7-passenger, electric lights, starter, $1,150 and $700.

CADILLAC, 1918, 7-passenger, good tires and paint; $1,150.

CHALMERS, 4-cylinder, and starter.

SHELL GARAGE

ENGLISH automobile for sale. Clement-Talbot, splendid running order. Phone 1480

FOR Furniture moving, crating and shipping, try Hudson Bros. We guarantee satisfaction. Phone 3252.

FOR SALE
McLAUGHLIN E-45
Privately Owned and in Good Condition.
$1,750 Cash.
PHONE 6005X

AUTO BARGAINS

FORD 5-passenger, overhauled throughout, $350; CHALMERS, torpedo model, a real good car, $750; WHITE touring car, one of the best, would make a swell truck, $850; INDIAN motorcycle, 2 new tires, $100; used tires and tubes, 32x3½, 32x4, and 36x4 from $10 up; old cars, any condition taken in trade.

PACIFIC GARAGE
(Ask for Mr. Junkie)
941 View Street Phone 3235

FOR Sale—5-passenger Ford car, new tires, in fine running order; will take $300 for cash. Apply 521 Superior St., behind Parliament Buildings.

FOR SALE—Studebaker 20, 5-passenger, $250 cash. Layard, Deep Cove, R.M.D., Sidney.

FORD one-ton truck for sale, new covered in body, good condition; a snap at $775. Phone 5461L.

FOR Sale—5-passenger Ford, 1918 model, has seat covers, electric lights, good tires. Owner going to California. We take cars in trade. Apply at Cameron Autos, 521 Superior Street.

FORDS, several, $550 to $350, easy terms. Henderson 4-cylinder motorcycle; Indian, Yale, etc. All bargains. See Rennie, 1717 Cook Street. 5648.

SLAUGHTER PRICES ON USED CARS AT OLD CHURCH BLDG. SALESROOM

FOR A FEW DAYS ONLY—We need the money and these cars must be sold

HUDSON Six, a splendid modern car in fine order, $675.

OVERLAND, 5-passenger, in fine order, $425.

FORD, 5-passenger, 1918 model and like new, $650.

STUDEBAKER, 7-passenger, with electric lights and starter; $600.

FORD Delivery, light roadster, five-passenger touring and other cars all at cut prices in proportion to above.

If you have any idea of getting a car don't fail to see these bargains. Every car guaranteed as represented.

Old Church Bldg. Salesroom. Cor. Gordon and Courtney, near Post Office
WM. D. CARTIER

AUTO BARGAINS

HUDSON super-six 7- passenger, 1918 Chalmers, 6-cylinder, 7-passenger, splendid rent car; 5-passenger, Model 90, Overland, Marion Bullet, 1911 Cadillac 5-passenger, and 1918 Ford, 5-passenger, like new. Price $650.

CAMERON
521 Superior St. Behind Parliament Bldgs.

IF you have a car and need cash (not talk) see Cameron, 521 Superior St.

NEW Dodge, perfect condition, snap for quick sale. Colonist Box 4575.

ISLAND SIMONIZING STATION
833-6 Yates Street
Phone 3818 Agents for Simons' Paste
CARS WASHED AND POLISHED WHILE YOU WAIT
W. H. HUGHES, Prop.
Res. Phone, 6266L

"The House of Service"
HAVE YOUR CAR IN GOOD SHAPE FOR CHRISTMAS

LET us overhaul it. If repairs are needed they will cost you less here.

BLANCHARD MOTOR CO.
S. G. Blanchard Thos. Steele
Fort St. next cor. Cook Phone 1217

USED CARS FOR SALE

McLAUGHLIN E-45, 1918 model, perfect condition, good tires and finish as good as new. Price $1,850.

McLAUGHLIN H-45, 1919 model, just run a few months, in first class order. Price $2,100.

McLAUGHLIN D-36, four cylinder, looks as good as new. Price $1,050.

DODGE Roadster, has been well looked after, and is a good buy at $1,500.

H. A. DAVIS
847 Yates Street, City

MR. AUTO-OWNER, when you require the best possible workmanship on the radiator or fenders on your new car, all inquiries will direct you to

BURGESS BROS.
Auto Radiator and Fender Specialists

OLD cars in any condition bought for spot cash. Mr. Junkie, 941 View St. Phone 3235.

OWNER must sell Roadster, 1914 model; has three new tires, demountable rims, electric starter and five lights, good leather upholstery, all in first class shape; will demonstrate; a snap at $700; terms if desired to right party. Colonist Box 4689.

OVERLAND, suitable jitney, private owner; $350. Phone 1917.

USED CAR BARGAINS

ONE Paige, 5-passenger touring car, Gray Dort style, electric system, mechanically in the best of condition. This car is a snap at $900.

ONE Overland, 5-passenger touring car, electric starter and lights. Motor in every way and in A-1 condition. A bargain at $600.

ONE Ford touring car, in first-class condition. A big snap, $400.

ONE "35" Studebaker, modern in every way. Everything good. A real bargain at $600.

ONE Republic one-ton truck. Good cab and body. Mechanically in first-class shape. A big bargain at $1,500.

JAMESON, ROLFE & WILLIS
Cor. Courtney and Gordon Sts. Phone 2246

PHONE 2726
COX & PERKINS
921 View Street
Winter Tops, Touring and Delivery Bodies Built to Order
Tops, Slip Covers and Dust Covers Made or Remade

4663L—Auto for hire, five-passenger touring car, Res. 2526 Wascana Street. Reliable, new car. A. L. Mickling.

AUTOMOBILES 45 (Continued)

PISTON rings for every car or marine engines; wholesale and retail. Mail or phone. Gordon Head, R. 3, Piston Ring House.

ROLLER and Ice Skates, Tricycles and Scooters. Pitmley & Ritchie, Ltd., 611 View.

ROADSTER for sale, spare tire, etc.; snap at $375. Phone 6339L.

VALUABLE information. It is a good thing to know that we can repair your old tires. Do not throw your old tires away, but let our tire expert give you a price on retreading or vulcanizing. No job too small or too large for us to handle. All work guaranteed. Marshall Trade Schools, Blanshard and Fisgard Streets (Vulcanizing Department). Phone 3744.

HERE'S A SNAP

STUDEBAKER 5-seater, in fine running order, all very good tires (Ford size), presto tank, good top, good set of lamps, full set of tools, a spare tube and real leather upholstering. Price only $235; easy terms arranged if desired at

MASTERS'
1002 View St. cor. Vancouver St. Phone 372

AUTO PARTS

SECOND-Hand tires, tubes and rims, all sizes, from $3 up; 2 and 4-cylinder engines from $75 up; 6, 8 and 8-cylinder Bosch magnetos, from $50 each; Remy & Spitdorf magnetos, from $10 up; trailers from $15 each; 6-volt batteries, $10 each; Buick, Apperson, Abbott, Detroit, Carter Car, Tudhope, E. M. F., Flanders, Winton, etc., parts for sale at half price. We have in stock parts for most all makes of cars.

PACIFIC GARAGE
941 View Street Phone 3235
Ask for Mr. Junkie

BIG MONEY SAVED ON USED CARS.
COME IN TODAY.

SEE what we have to offer and inspect our new repair shop and machinery.

BLANCHARD MOTOR CO.
S. B. Blanchard Thos. Steele
Fort St., next corner Cook Phone 1217

6-SEATER, $325

SMALL 5-seater touring car, in real good running order. This car has all very good tires and is very economical to operate and is a great buy at $325. Other cars and motorcycles taken in trade and easy terms arranged at

MASTERS
1002 View St., corner of Vancouver St.
Phone 372

A GOOD BUY

SOMETIMES you hesitate about buying a used car at a low price because it looks too good to be true. Well, here is a dandy five-passenger OVERLAND CAR which has never had any rough use and never been on the jitney. This car has the original enamel on the body, has no bruised or bent fenders, all gears are as good as new, a real good water proof top, full set of side curtains, full set of tools, easy to start and drive and good tires. When you see this car you will not hesitate to buy it for you will see that it is as good as it looks. Price $475.

MASTERS'
1002 View St. cor. Vancouver St. Phone 372

Auto Salesroom 724 Johnson Street
A RARE OPPORTUNITY
to secure a
HUDSON SIX SEDAN
at about half price

THE MOTOR is the strong, silent running six-cylinder type, in perfect condition. THE BODY a late model all-weather design, beautiful in finish and richly upholstered; interior lighting and in appearance like new. THE TIRES are all five in the best possible shape and mounted on quick detachable rims.

CARTIER BROS.
724 Johnson Street Phone 5237

WANTED—Ford car. Will pay $400 cash. Not earlier than 1918. Phone 3946R.

WANTED—Five-passenger car, must be in good running order and cheap for cash. No Fords or dealers. Phone 4601R.

Phone 2977 727 Johnson St.
McMORRAN'S GARAGE
Open All Night

WE have a buy that will appeal to particular people. This is 1919 Briscoe touring, with two bumpers, slip-covers and curtains. This car is nearly new and has run only 49 miles.

The price for this car is $1,485
1918 Hudson "Six" 1,350
Ford Truck with body 740
1917 Chevrolet 550

A-1 Battery Service Expert Repairs
We are Agents for the "Garford" Truck

MR. CAR OWNER
WE will overhaul or repair your car at a contract price. All work absolutely guaranteed.
HEMPHILL TRADE SCHOOL
Cor. Blanchard and Fisgard Streets

1919 MAXWELL touring car, perfect condition, five new tires, full set of tools and side curtains. Snap. Phone 4762.

1918 FORD touring car. This car has just been overhauled and is in splendid shape. Has run only 5,000 miles; is equipped with bumper, Hassler shock absorbers, slip covers, storage battery, demountable rims, 4 spare tires, Imouesite side curtains and other accessories. This is a real snap at $650 cash.

REVERCOMB MOTOR CO.
Phone 4919 933 Yates St.

CYCLES AND MOTORCYCLES 58

ENGLISH make motor-cycle for sale, cheap; equipped with speedometer, Presto tank, nickel-plated headlight, horn, good tubes and tires, two-speed gear; fine machine for a side-car. Box 4258, Colonist.

FOR SALE—Excelsior twin, fully equipped, including speedometer; $185. Phone 5026L.

HAMLEY, Indian, Excelsior and Douglas Motorcycle Repair Works. 850 Johnson Street.

MOTORCYCLES, Bicycles and supply Mail Store. Victoria agents for Excelsior motorcycles; full line of supplies and repair parts for all makes of motorcycles. Prices reasonable. 564 Yates Street.

NOW is the time to have you bicycle overhauled. Godfree is the man to do it for you. Our charges are extremely reasonable. We will take your machine to Sidney and reassemble from $2.

GODFREE, The Bicycle Specialist
804-806 Yates St. Next Princess Theatre

SEVERAL snaps at Reanies, Motorcycles, Indians from $50 up; Fords, etc., repairs—Bring Reanie de them. He will make you happy. 1717 Cook. Phone 4648.

AUTOS FOR HIRE 59

PHONE 5776 PHONE 5776
DAY AND NIGHT

AUTOS FOR HIRE AT ALL HOURS
For Business Trips, Theatre or Dance Parties
SPECIAL LOW RATES QUOTED
Seven-passenger ..... $1.50 per hour
Pleasure trips, $2.00 per hour.
RELIABLE NEW CARS
EFFICIENT SERVICE

PHONE 5776 P. R. PIKE PHONE 5776

CAR for shopping, scenic drives, dances, etc. Phone 4665L. Ray Johnson, 940 Fort Street.

FOR HIRE—New McLaughlin touring car. Shopping, dances, scenic drives; every comfort. Rates reasonable. H. Clark (late 48th Battalion). 846 Toronto Street. Phone 5827R.

FOR HIRE—Big new Winton Six, 7-passenger, $3 per hour. Phone 1626G. Hall's Drug Store. Res. 5497. E. L. Cole.

LOST AND FOUND 27

CONFIDENTIAL — Last year—Fix—Hair lost. This year—TONIQUAM—Presto! Hair restored.

FOUND—White English Setter with black tip. Owner can have same on paying expenses. Apply C. White, Turgoose P.O.

FOUND—3 heifers. Apply G. A. Shepherd, 2681 Cedar Hill Road.

LOST—At post office, Monday evening, coat, rolled in canvas. Return to Chobham Cleaners. Phone 2837.

LOST — Parcel containing gentleman's gloves on Esquimalt Road, between Lampson and Macaulay Streets. Finder please phone 1843R.

LOST—About two weeks ago, crank handle for Cadillac car. Finder please phone 4596L.

LOST—On Sunday last, between Catholic Cathedral and Fisgard Street, small gold lady's pin, design "Bird in Centre." Reward.

LOST—Gold wrist watch engraved G.F.V., lost on Cloverdale or Beacon Hill cars or city. Finder please phone 209X. Reward.

LOST—Monday afternoon between 1 and 2, cushion from motor car, conventional design. Finder please phone 4756R. Reward.

LOST—Last Friday evening on Hillside, a four-toothed casque comb set with topazes. Finder please phone 6169X.

LOST—Beaver gauntlet; reward. Napier-Denny Naval College.

LOST—Black and white heifer. Apply to W. Simpson, Parson's Bridge, Colwood. Reward.

LIBERAL reward for return of purse containing large sum of money. Mrs. K. Kingston, 24 Courtney Street. Phone 1126L.

LOST—Nov. 29, crochet purse containing $5.50. Phone 2822R.

LOST—A black moire purse containing money Tuesday afternoon. Reward. Phone 3772.

LOST—Black handbag, vicinity Cash Grocery, Yates and V. & S. Station, containing bills, embroidery, cards. Mrs. G. C. Wemyss, Sidney, B.C.

ROLLER and Ice Skates, Tricycles and Scooters. Pitmley & Ritchie, Ltd., 611 View.

SKATES, hollow ground, at Wilson's Repair Shop 612 Cormorant

WILL the party who took Singer bicycle on Friday afternoon from outside 1319 Broad Street return same and get their own machine?

HOTEL DIRECTORY 67

CLARENCE Hotel, Yates and Douglas Rates: Transients, 75c up; weekly, $2.00 up. A few housekeeping suites. Phone 2576G.

KING EDWARD HOTEL
Accommodation good. Rates reasonable
Most centrally situated hotel in Victoria
S. W. HURST Proprietor

NESBITT HOTEL — 1320 Broad Street. Newly renovated and opened under new management. J. Nesbitt, Prop. Moderate rates.

THE WESTHOLME

VICTORIA'S Newest and Most Up-to-Date Hotel.

High-Class Service

BOATS AND LAUNCHES 60

TROLLING fish boat, 25-8, in good shape. Phone 3946R.

NEW clinker-built rowboats, 10 ft., $33; 12 ft., $38; 14 ft., $44; standard constructed work boats, 14 ft., $65; 16 ft., $75; yacht dinghies, $30; other models and sizes. C. B. Lindsay, 1460 Vembles St., Vancouver.

THE engine you are looking for, heavily built yet well proportioned, powerful yet with little vibration, accessible yet cannot smoke or throw oil, simple yet lacks no good feature. This is the new Eastbrope Heavy Duty Troller. The price is $675, which includes magneto, propeller shaft and accessories. Easthope Bros., Vancouver, B.C.

18-FOOT Dory-shaped skiff, oars, rowlocks, rudder, etc.; snap $150; phone 1208L.

BILLIARDS AND POOL 66

BEST steel mud guards for cycles. Pimley & Ritchie, Ltd., 611 View Street.

MEET your friends at the CLARENCE POOL ROOM, Douglas and Yates, in the basement. NICK MANTIS, Proprietor

TWO JACKS DOPE
THE workingman's club; test lighted and ventilated rooms in the city. Brunswick-Balke and Burroughs and Watts tables.

BUSINESS CHANCES 39

AUTOMOBILE Dealing and Repairing—Wanted a partner with energy and ability to take working interest in a profitable, progressive and well-established business in Victoria. Capital introduced will be devoted entirely to expansion of present trade, which owner needs personal and financial help to keep pace with; audited accounts produced.
M. AMPHLETT
G. C. HOWELL
101 Union Bank Building

BEFORE investing get particulars of Lincolith Manufacturing Company, Limited. Low capitalization, unlimited market for the product. Square deal to shareholders. Full particulars from United Financial Brokers, Limited, 106 Stobart Block, Yates Street. For appointment Phone 5468. Do it now.

BARBER shop, pool room and cigar stand for sale as a going concern. Apply 503 Johnson Street; will sell cheap.

FOR SALE—Rooming and boarding house, cheap for cash. Apply Sidney Bakery, Sidney, B.C. Phone 19.

HARDWARE or grocery business in city for sale or to purchase; state terms, yearly turnover, profits, expenses and full particulars. Box 4375, Colonist.

I WANT A BUSINESS—Have about $4,000 to invest. Prefer hotel, rooming house, motor transfer, second-hand store. What have you to offer? Full particulars, which will be treated in confidence, to Box 4388, Colonist.

MOVING picture theatre for sale, good lease, near city, fully equipped, low rent, accommodate 500 people. Price $1,000. Apply Box 4472, Colonist.

WILL invest one to five hundred dollars in anything that will return a fair wage. Phone 4692R.

WANTED—Small furnished or partly furnished house, near town, for family of three; adults only; careful tenants. 2417 Victor Street, Fernwood.

BUSINESS, PROFESSIONAL DIRECTORY

AUTOS FOR HIRE

CARS for hire. Phone 4664T.

AGRICULTURAL IMPLEMENTS

MICHELL, G. T., 610-12 Pandora—Farm and dairy supplies, cream separators, Harris machinery.

BUILDERS AND CARPENTERS

C. BILBOROUGH
Builder and Contractor

ALTERATIONS, repairs, office and store fittings, estimates, plans given.

PHONE 6014. 2542 WORK ST.

CARPENTRY — Alterations and repairs; roofs repaired and guaranteed. T. Thirkell. Phone 1792. Estimates free.

EVANS & GREEN—Returned soldiers, carpenters and builders, corner Quadra and View. We build, alter or repair anything. Furniture made to order. Phone 1856. Res. Phone 5641L.

CARPENTERS
OFFICE and Store Fittings supplied at shortest notice; sash, frames, mouldings and all sizes of lumber to order at W. F. Drysdale's, 1015 North Park Street. Phone 642.

BOAT BUILDERS

H. GANN, Yacht, Launch and Boat Builder and Designer and Agent; estimates given; late constructor to H. M. Government Admiralty and War Department, Medland Point Elliss Boat House. Phone 5778.

BUSINESS AND PROFESSIONAL 1 (Continued)

BRICKWORK

BRICKWORK—All classes of work done; boiler settings and all classes of furnace work. Dave Burnett, 1389 Cook Street. Phone 6882X.

COLLECTIONS

LET us collect your bad accounts. No collection, no pay. The F. P. McConnell Mercantile Agency, 1208 Pemberton Building.

CHILDREN'S OUTFITTER

CHILDREN'S and Ladies' Outfitter—Gerbrook Young, corner Broad and Johnson. Phone 4740.

CLEANING AND DYEING

B.C. STEAM DYE WORKS—the largest dyeing and cleaning works in the Province. Country orders solicited. Phone 166. J. C. Renfrew, Prop.

KOBE CLEANERS—Clothes cleaned and repaired at reasonable rates. 1399 Blanshard Street.

CHIMNEY SWEEP

CHIMNEY SWEEP—Lloyd, Phone 3398R. Fifteen years' experience in Victoria.

C. WHITE, chimney sweep, 3633 Shelbourne St. Phone 6811.

CHIMNEY sweep. Phone Noble, 3577Y.

COMMERCIAL TYPEWRITING

COMMERCIAL TYPEWRITING—Reports, specifications; manuscripts a specialty. Phone 5624X.

CURIOS

DEAVILLE, JOHN T., 718 Fort. Curios, furniture and books. Tel. 1727.

DRY GOODS—WHOLESALE

WHOLESALE DRY GOODS — Turner, Beeton & Co., Ltd., wholesale dry goods importers and manufacturers; men's furnishings, tents, "Big Horn" brand shirts, overalls. Mail orders attended to.

EMBOSSED STATIONERY

PRIVATE STATIONERY embossed in any design or color. The Colonist Printing Company, Limited.

ELECTRICAL MOTOR WINDING

COX & DOUGAL, specialists in elevator and motor repairing, switchboard erection, private installations. Motors and dynamos re-wound and guaranteed. Estimates given. Siebert-Pease Building, Yates Street. Phones 5355, 3752R and 4128R.

EXPRESS AND TEAMING

DRAYMAN — Joseph Heaney, office at 1305 Wharf Street. Phone 171.

ENGRAVING

FOR stencil and seal engraving; general engraver and stencil cutter, George Crowther, 916 Wharf Street, behind Post Office

FURNITURE MOVERS

FURNITURE Crating and shipping entrusted to us receives the best possible attention and care. Hudson Bros. Phone 1753. 1175 Yates Street.

FURNITURE moving made easy by employing Hudson Bros. Phone 2353.

JEEVES BROS., motor and horse vans for moving, storage, shipping and packing. Phones 1355 and 516. Office: 1003 Government.

MOVE your furniture by motor or team; quick and reliable service. Entrust to J. D. Williams. Phone 570

FUNERAL DIRECTORS

B.C. FUNERAL CO. (Hayward's, Ltd.)—Funeral directors and embalmers. Chapel and private parlors; motor or horse equipment. Always open. Phone 2235. 734 Broughton Street.

FURRIERS

FOSTER, FRED—1216 Government Street. Phone 1537. Alterations and repairs.

GARDENING

GENERAL gardening, tree pruning, spraying. H. Mewes, K.O.C. Hut, Fort St. Phone 1738G.

GENERAL gardening, pruning, spraying. Fred and Bennett, Strawberry Vale, P.O. Phone Colquitz 19L.

HALF-TONE ENGRAVING

ZINC and Copper Illustrations of every description at The Colonist Photo-Engraving Department.

JUNK AGENCY

VICTORIA JUNK AGENCY CO'Y., 1316 Wharf St., and 1406 Store St. Phone 1236.

KODAKS AND CAMERAS

KODAK HOSPITAL"—Bring your Kodaks and Cameras to the Kodak Hospital and have them put in working order for the Summer holidays. Maynard's, 718 Pandora Avenue. Phone 8235

LAUNDRIES

NEW METHOD LAUNDRY, Ltd.—The sanitary way. 1015-17 North Park. L. D. McLean Expert launderers Telephone 2800.

LIME

LIME for farm and garden, delivered in any quantity. Rosebank Lime Co. Analysis 98.7 Phone Belmont 8X. P.O. Box 1184

NORTHWEST LIME CO., builders' or fertilizer lime. 513 Sayward Building. Phone 4056

LITHOGRAPHING

LITHOGRAPHING — Lithographing, engraving and embossing. Nothing too large and nothing too small; your stationery is your advance agent. Our work is unequalled west of Toronto. The Colonist Printing and Publishing Co., Ltd.

LAWN MOWERS

LAWN Mowers collected, sharpened and delivered. We also put on new rubbers to your worn-out washing machine. 937 Fort Street.

MACHINE CONSTRUCTION

CONSTRUCTION and repair work on machinery of all descriptions; castings and boiler work to order; engineering hardware and supplies, wood pulleys, pipefittings, etc. Estimates given free and all work promptly executed. Marine Iron Works 615 Pembroke Street. phone 681.

PHOTOGRAPHERS

PORTRAITS and enlargements for Xmas. Evening sittings. Arlsto Studio, 1326 Douglas Street, Victoria.

SHAW Block, commercial photographers, 904 Government Street. Studios: Fort and Broad, next Merchants' Bank, Yates.

THE Arthur Studio—General photographers, next Merchants' Bank, Yates.

PLUMBING AND HEATING

ABTON'S, LIMITED—Opposite W.M.S. Plumbing, heating and sheet iron work. Victoria phone 4768. Oak Bay phone 6139.

HAYWARD & DODS, LIMITED
HOT WATER, STEAM AND GAS FITTING
SANITARY PLUMBING
Phone 1554 937 Fort Street

J. H. BLAKE—Plumbing, heating. 1955 Oak Bay Avenue. Phone 1276.

R. J. AUTT CO., LIMITED, Plumbing and Heating. 575 Yates St. Phone 2567. Phone 939.

SHARAT, ANDREW—1119 Bissnarck St. Plumbing and heating. Large stock.

THE Colonist Plumbing & Heating Co. Ltd., sanitary and heating engineers. 55 Broughton Street. Established 1885. Phone 532 Incorporated 1909.

PRINTING

WHY send your printing orders East when you can get them done better, quicker and at the same price at The Colonist Printing Department?

PATENTS

PATENTS, trade marks, designs, copyrights, Fetherstonhaugh & Co., the old established firm of patent attorneys. Offices: 1920 Rogers Building, Vancouver, B.C.

PATENTS—Reveland Britain, registered attorney; patents in all countries. Fisher-Gold Building, 448 Granville St., Vancouver, B.C.

PAINTING AND KALSOMINING

A. KNIGHT, painter, etc. 1418 Mesaion Street. Phone 5299L.

KALSOMINING, paperhanging and painting; first class work at reasonable prices. J. E. Messerschmidt, 576 Bay St. Phone 5445R.

PAINTING and decorating, all kinds of art and plain signs work. Prompt and personal attention. A. Bacon, 1015 Cook St.

BUSINESS AND PROFESSIONAL 1 (Continued)

PLASTERING AND CEMENT WORK

J. ALLEN, Plasterer—Estimates given on plain and ornamental plastering, cement work, repairing, etc. Phone 6281. 2259 Beach Drive.

SECOND-HAND CLOTHING

SECOND-HAND Clothing, rent a business or suits bought for cash. All you want are prices, so state call Shaw & Co. Phone 4746.

TYPEWRITERS AND SUPPLIES

TYPEWRITERS—New and second-hand, repairing; rentals; ribbons for all machines. United Typewriter Co., Ltd., 755 Fort Street, Victoria. Phone 4796.

TAILORS AND COSTUMIERS

BROWN, H. H., 130 Fort—Naval, military, civil and ladies' tailor. Phone 1817.

VETERAN TAILOR, Imperial Block Building.

TYPEWRITER EXCHANGE

VICTORIA TYPEWRITER EXCHANGE, Typewriters RENTED, bought, sold, exchanged, rebuilt, repaired, sundries in used machines. Phone 3938. 745 Yates street.

TRUCKING

Day Phone 1217 Night Phone 1935L
TRUCKING CONTRACTORS
Any Kind of Material Handled
BLANSHARD GARAGE
CORNER COOK AND FORT STS.

VEGETABLES

FARMERS—We buy any quantity of potatoes and vegetables. We supply stores, hotels, camps, restaurants and ships. Heisig Yuen & Co., 716 View Street; phone 124.

WOOD

KINDLINGWOOD
MILLWOOD CORDWOOD

WOOD will worry won't—Keep your fire burning this Winter. Get your supply in now by phoning 3356L. Johnson Area.

WICK CHONG LUNG—Dealers in sawed wood, blocks and split wood. Wood carried in, 75c extra. Office, 534 Pleasant Street. Phone 5357 and 5169. We deliver to all parts of city.

WELDED

OXY Acetylene Welding—Cast iron, brass, steel and aluminum welding. 31. Edwards, 624 Courtney. Phone 6385.

OXY-ACETYLENE welding, cutting and brazing 921 Wharf. Phone 2925.

WATCHMAKERS & REPAIRERS

LITTLE & LAWSON, 617 Fort St. Expert watchmakers, jewelers and opticians. Phone 471.

MACDONALD, Watchmaker and Engraving Jeweler. Engraving neatly done. All work guaranteed. 626 Fernwood Block, Fernwood Building. Phone 511.

WINDOW CLEANING

Phone 3816 933 Yates Street

ISLAND WINDOW CLEANING CO.
"The Pioneer Firm"
We don't advertise our work.
Our work advertises itself.
OUR AUTO SERVICE IS AT YOUR COMMAND.
W. S. MILCHES, Proprietor.

PROFESSIONAL DIRECTORY 2

ARCHITECTS

ARCHITECTS and Civil Engineers. Allwood & Barry, 425 Sayward Block. Phone 6940.

ACCOUNTANTS

BAWDEN, KIDD & CO.—Chartered Accountants, Auditors, etc. 421 and 422 Central Building, Victoria, B.C. Phone 4299.

BEAUTY PARLORS

MARINELLO Approved Beauty Shop; chiropody, electrolysis, facials, hair-dressing, manicuring. Phone 3477. 617 Sayward Bldg.

CHIROPODISTS

CHIROPODIST—L. M. Jones, 211 Central Block. Phone 2849; res. phone 5528N

MARINELLO Approved Shop, Coupe and Horan M.C.P., chiropodists and cosmeticians. Phone 2477. 517 Sayward Bldg.

CHIROPRACTORS

KELLEY & KELLEY—Phones 6146 and 5451R. Office, 702-3 Sayward Blk.

DRUGGISTS

DR. WILLIAMS' English Cough Cure; quick relief from chronic coughs. 56c. Fawcett Drug Store. Phone 430

DENTISTS

DR. LEWIS HALL—Jewell Block, corner Yates and Douglas Streets.

FOOT SPECIALIST

JOSEPHE MADAM, foot specialist. Corns permanently cured. Consultations free. Rooms 407-409 Campbell Building. Phone 2954.

MASSAGE

DOWSING, RADIANT HEAT, MASSAGE, ELECTRICITY, quick cure for sprains, stiff joints, rheumatism, breaking up a cold, etc. Apply 405 Campbell Building.

LAND SURVEYORS

J. F. Templeton, B.C.L.S. J. F. Campbell, B.C.L.S.
Ernest J. Down, Sec.-Treas.
A. W. McVittie, Dom. and B.C.L.S.
Smith, C. A. Smith, B.C.L.S.
GORE & McGREGOR, LIMITED.
Established over 7 years.
Land Surveyors, Engineers, Timber Cruisers and Brokers.
Chancery Chambers, 1216 Langley Street. Phone 2585.

W. MERSTON, B. C. Land Surveyor and Civil Engineer, land surveys, timber surveys, mineral claim and railway surveys, and commercial draughting.
T. AND J. BROWN BLOCK
BROAD STREET PHONE 6966

NOTARY PUBLIC

PASSPORTS prepared, forms supplied. H. Lloyd-Young, notary public, 1813 Broad Street. Phones 4532 and 2585L.

PHYSICIAN AND SURGEON

DR. J. DUNLAP, Physician and Surgeon, Women's diseases. Suite 317 Walker Bldg.,

City, Suburban and Country Real Estate—Fruit and Dairy Farms, Poultry Ranches

HOUSES FOR SALE

(Continued)

SAVANNAH STREET—Close to North Quadra, near bus and school, this comfortable shack with solid fuel stove; has two large lots 240 ft. x 125 ft., in a nice, high location, taxes are very light. Only $150.

MARIGOLD—In a good location, close to interurban and school, 6-room bungalow on ¼ acre land, well improved, with small fruits and ornamental bearing fruit trees. Only $3,150; terms.

RICHMOND AVENUE — Near Oak Bay, this modern, 5-room bungalow, on lot 50 ft. x 120 ft.; this is a very good investment; only $4,300; terms.

DEAN AVENUE—Modern, 6-room, bungalow, close to car and shops; has just been completed this week; therefore, it is priced for quick action; it has all modern conveniences, full cement basement, furnace and laundry trays; and only $5,850.

MR. BUSYMAN, we will appreciate a call from you; let us know what you want; we are at your service.

H. E. HEATH
1212 Douglas Street

EIGHT-ROOM MODERN HOUSE, extra well built, good residential district, near Shoal Bay, fine marine view from sleeping porch, open fireplaces, bright and cheerful throughout; owner will sacrifice for quick sale at $2,900; $2,500 of which carries no interest; $600 cash, small monthly payments.

Personally Inspected—
H. AMPHLETT
101 Union Bank Building

FOR Sale—Furnished, (ready for immediate occupation), with gas stoves, Ruud water heater, electric fixtures, etc., 7-roomed modern residence on Moss Street, close to car and near sea, large basement with garage, front, and kitchen garden, fowl houses and run. Apply Owner on premises, 59 Moss Street, preferably between 11 and 3; terms can be arranged.

FOR Sale—5-room modern bungalow at Gorge, 3 bedrooms, large kitchen, dining room, bathroom, pantry and separate toilet, basement; owner leaving city; no reasonable offer refused. Apply 300 Mensies, Gorge store.

FOR Sale—6-roomed house with cement basement and outbuildings; two minutes from carline, and fifteen minutes from city. Phone 51402.

SELECT HOMES BELOW MARKET VALUE

FAIRFIELD DISTRICT—
CLOVER AVENUE, 5-room bungalow fully furnished. Close to sea, car and park. Garage. Snap price, including furniture, $3,900.
CORNWALL STREET, 6-room bungalow, fully modern, built-in features. Snap price, $2,650.
OSCAR STREET, 5-room bungalow, modern, basement, furnace, etc. Snap price, $2,950.
BURBURY STREET, 6-room, 1½-story house, cement basement, furnace, panelled walls, beamed ceilings, built-in features, sleeping porch, etc. Snap price, $3,600.

FOUL BAY DISTRICT—
ROBERTSON STREET, 7-room bungalow, fully modern, large lot, fruit trees, excellent view. Snap price, $3,700.
CHANDLER AVENUE, 8-room, 1½-story house, close to school and car. Snap price, $2,850.

HILLSIDE DISTRICT—
CEDAR HILL ROAD, 5-room modern bungalow, 2 minutes from Hillside car. Snap price, $2,750.

OAK BAY DISTRICT—
HAMPSHIRE ROAD, 8 rooms, 4 bedrooms, fully modern, open fireplace, etc. Snap price, $3,600.
FYFIOUS STREET, 5-room bungalow, modern, large lot. Snap price, $2,350.
REASONABLE TERMS CAN BE ARRANGED ON ANY OF THE ABOVE HOMES

CAMPBELL BROS,
Phone 3474 Suite 7 Phone 3474
1007 Government Street

FIRST time offered for sale, 6-room bungalow, in best locality of Oak Bay. Construction of this bungalow has received the utmost care and attention. Box 4483, Colonist.

EVERY case—House and lot on Hillside Ave., near Blanshard; no reasonable offer refused, or will trade for prairie land. Colonist Box 4521.

FOUR houses to be sold at snap prices, James Bay, Fairfield, Oak Bay and Quadra Districts; cash and terms arranged. Further particulars apply

A. A. McHARRY
409 Sayward Block

FOR Sale—Six-roomed house with dressing-room, cement basement, furnace; modern, near car and sea. No. 119 Bushby Street. Price $3,950. Apply Owner, P. O. Box 944

FOUR rooms, bath and pantry, built-in features, open fireplace; an attractive cosy home on full sized lot for $1,100, easy terms.

H. AMPHLETT G. C. HOWELL
101 Union Bank Building
Phone 5900

IMMEDIATE POSSESSION

FOUR-ROOMED COTTAGE WITH LIGHT AND WATER

CLOSE TO THE CLOVERDALE CAR LINE
$1200 $500 CASH

A. S. BARTON WISE & CO.
Phone 2901
111 Pemberton Bldg.

HOME BARGAINS

FAIRFIELD, RICHARDSON ST.—Fully modern 5-roomed house, 2 bedrooms and bathroom upstairs, extra lavatory downstairs, full basement, furnace, fireplace, built-in features, garage; a fine home; close to car. Only $6,000, on terms.

LINDEN AVE.—Near Richardson St. very fine residence of 8 rooms, 3 reception rooms with fireplace, and two bedrooms downstairs; 2 bedrooms and bathroom, etc., upstairs; basement, furnace, built-in fixtures, large lot, fine view, garage; a sacrifice at $8,500. Let us show you this.

FAIRFIELD—6-roomed bungalow, modern, basement, fine high position, near car; very cheap at $3,000; terms.

$2500 BUYS a well built 5-roomed house on good street. Newly painted; lane to it; all in garden and fruit; owner leaving city.

HILLSIDE—Good 6-roomed, modern house, bungalow, large and dry, fine view; only at $3,900.

JAMES BAY—7-roomed, modern house, 4 bedrooms, basement, large lot, house recently repainted; cheap at $3,650, terms.

FAIRFIELD—7-roomed modern bungalow, basement, stove and furnace, full lot; only $6,250; terms.

DASHAWE & CO.
Sayward Bldg. Phone 522

FOR Sale—A modern 10-room house, 1037 Rockland Ave. For particulars apply to Mr. Wall, Mahaffey & Co., 1202 Government Street.

A REAL BARGAIN

GORGE ROAD—Adjacent to high location, good surroundings; fully modern 5-roomed bungalow; has large living room with sliding doors to dining room, fireplace, oak mantel, large kitchen, bathroom, 3 bedrooms, linen closet, and 3 piece bath; basement, furnace, tubs, etc. You only $61 per year. A snap at $2,650. Terms. See this.

Exclusively in
DOMINION INVESTMENT LIMITED
1004 Government Street.

MODERN 5-roomed bungalow, with fireplace, panelled dining room, built-in buffet, panelled hall, bathroom with built-in features, basement, furnace, garage, lot 50x120; price $3,850; terms

THE CORPORATION OF THE DISTRICT OF OAK BAY

BY-LAW No. 265.

BY-LAW

To validate and confirm an Agreement between the Uplands Limited and The Corporation of the District of Oak Bay and to provide for the assessment of the lands therein mentioned.

WHEREAS The Corporation of the District of Oak Bay has arranged an agreement with the Uplands Limited providing that certain lands referred to in the said agreement shall, subject to the terms of the said agreement, be assessed for taxation for the years 1920 to 1924 both inclusive for the sum of $276,412.00 in each year and no more, in consideration of the covenants and agreements by the Uplands Limited, contained in the said agreement, which arrangement is set forth in an agreement submitted to and approved by the Municipal Council of The Corporation of The District of Oak Bay, and the said agreement is in the words and figures following:—

"THIS INDENTURE made the fifth day of December, in the year of our Lord one thousand nine hundred and nineteen.

"BETWEEN:

"THE CORPORATION OF THE DISTRICT OF OAK BAY, hereinafter called the "Corporation,"

"OF THE FIRST PART,

"and

"THE UPLANDS, LIMITED, a company duly incorporated and existing under the laws of the Province of British Columbia, having its chief place of business in the Belmont Building, Victoria, B.C., hereinafter referred to as the 'Company,'

"OF THE SECOND PART.

"WHEREAS on the 27th day of December, 1909, one William Hicks Gardner, of the City of Winnipeg, in the Province of Manitoba, was assessed by the corporation as the owner of certain lands and premises situated in the Victoria District of the Province of British Columbia, within the municipal limits of the District of Oak Bay, known as the Upland Farm;

"AND WHEREAS the said William Hicks Gardner, by an indenture dated the 27th day of December, 1909, did agree with the corporation among other things to improve the said Upland Farm in such manner as is therein set forth, and in so doing to expend at least two hundred and fifty thousand dollars ($250,000.00) within the time therein mentioned;

"AND WHEREAS the corporation in recognition of the benefit that would arise to the Municipality of Oak Bay at large to have the said improvements carried out, agreed to assist the said Upland Farm during the years 1910 to 1919, inclusive, for a larger amount than two hundred and seventy-nine thousand dollars ($279,000.00) for each year;

"AND WHEREAS by an indenture dated the 23rd day of May, 1911, the said William Hicks Gardner did agree to sell to George Barbey the said lands and premises, subject to the terms of the said indenture, and to assign to the said Barbey the said agreement with the corporation hereinbefore referred to;

"AND WHEREAS by an indenture dated the 28th day of December, 1912, the said Barbey did assign the said agreement with the said Gardner to the company absolutely together with the benefit of all rights thereunder;

"AND WHEREAS in pursuance of the said indenture and the corporation and the said Gardner dated the 27th day of December, 1909, the company caused the said Upland Farm to be subdivided in accordance with a plan of subdivision deposited in the Land Registry Office in the City of Victoria and there numbered 1316-A, and on which plan all the proposed private roads and streets are shown as "

"AND WHEREAS it is alleged by the said company that in pursuance of the said agreement the company has expended the sum of five hundred and sixty-six thousand seven hundred and thirteen dollars ($566,796.00) in improving Lot 'X';

"AND WHEREAS the company sold a portion of the said property prior to the European war under agreements for sale and it is alleged by the said company that owing to the depressed conditions and financial stringency caused by the war the company has found it impossible to collect from a large percentage of its purchasers the moneys due on their agreements;

"AND WHEREAS during the period of the war it was difficult if not impossible to secure money from France for the purposes of the company;

"AND WHEREAS the company has applied to the corporation to enter into an agreement binding the corporation not to assess the company's property in the said plan numbered 1316-A (including said Lot 'X' and the parks and squares shown on said plan and everything deemed to be land within the boundaries of said Lot 'X') at more than three hundred and seventy-six thousand four hundred and thirteen dollars ($376,413.00) up to and including the year 1924;

"AND WHEREAS the company has agreed, in consideration of the said fixed assessment, to open up and improve that portion of Lot 'X' known as Shoes Road lying south of Suffolk Road and to plant trees on the southwest portion of the 'Upland Farm';

"AND WHEREAS the corporation has agreed, subject to the terms and conditions hereinafter contained, to extend the said fixed assessment as requested by the company until December 31st, 1924;

"NOW THEREFORE in consideration of the premises the parties hereto agree as follows:

"1. The Company agrees, prior to November 30th, 1920, to open up Shore Road South of Suffolk Road connecting the same with Beach Drive, and within that time to make and thereafter to maintain the same in as good a condition as the remainder of Beach Drive lying between Olympia Avenue and Upland Farm, to the satisfaction of the engineer of the corporation.

"2. The company agrees prior to November 30th, 1920, to plant at least five hundred (500) trees on that portion of the 'Upland Farm' lying south-west of Lansdowne and Suffolk Roads and before the 30th November, 1921, to plant at least three hundred (300) more trees on the same portion of the 'Upland Farm' and at the first reasonable opportunity to replace such planted trees as shall die during the period of this agreement.

"3. The corporation agrees that all the lots and portions of lots (including said Lots 'X' and said parks and squares) shown on the said subdivision plan numbered 1316-A, and not now or hereafter and prior to 1925 alienated from the company in manner following, that is to say—by conveyance or other assurance whether legal or equitable, or by lease exceeding the term of this agreement, or by agreement for such lease, or under agreement for sale, or by any option (for a period exceeding one year or with right of renewal) to purchase or lease, shall be assessed for taxation for the years 1920 to 1924, both inclusive, at the sum of three hundred and seventy-six thousand four hundred and thirteen dollars ($376,413.00) in each year and no more; PROVIDED that if any of the said lots or portions thereof shown on said Map 1316-A have heretofore been or shall hereafter be alienated as aforesaid then the said assessment of $376,413.00 shall, for the year 1920, or for the year following such alienation, as the case may be, and thereafter during the period of this agreement, be reduced by an amount to be calculated at the rate of $1000.00 per acre for each and every acre or portion of an acre so alienated and no reduced shall apply to and cover the remainder of the said lots not included in such alienation; PROVIDED also that if any now existing agreement for sale or any existing lease or new existing option is cancelled, forfeited or terminated, or the purchaser or lessee thereunder or holder of any such option has or shall have quitted claim or surrendered to the company, and evidence thereof satisfactory to the assessor of the corporation is given to him by the company, then the said assessment of $376,413.00 reduced as provided for in the last preceding proviso shall for the year following such cancellation, forfeiture, foreclosure, quit claim or surrender, and thereafter during the period of this agreement, be increased by a sum to be calculated at the rate of $1000.00 per acre for each acre or portion of an acre of land comprised in such agreement, lease or option, and such land shall thereafter become included in and subject to the said assessment as increased; AND PROVIDED also that nothing herein contained shall affect the right of the corporation to raise the rate of taxation during the said years.

"4. The assessment hereinbefore agreed upon as part of the property included within the said plan of subdivision shall be in addition to the assessment for the years 1920 to 1924, both inclusive, of any other lands within the limits of the corporation, and shall prevent the corporation or the assessor thereof from assessing such other lands under the Municipal Act at a higher value than the said lands comprised in the said plan, notwithstanding the provisions of the said Act.

"5. The company will for a period of five years from the date hereof, permit the corporation to take water from or through metered connections, and to install or meters and installation thereof to be paid for by the corporation or its nominee, and such water shall include the proper water rate by the company for the water and a charge for the extra use and extra wear and tear in consequence of such supply, of the company's electric equipment, operated by the company for the supply of water to the high levels of 'Upland Farm,' but shall not include anything for the use, repair or wear and tear of the company's water mains or pipe lines; PROVIDED that the corporation shall not be bound to supply any more water than can be supplied by its present pumping apparatus after meeting its own requirements; AND it is hereby agreed that if for the purpose of furnishing the supply of water in this clause provided for, a pipe line shall be required by the Corporation to be laid in continuation from the company's present main northeasterly along Cadboro Bay Road to Lot 1, Block 16, the company will at its cost lay the same when required by the corporation. The said iron or steel pipes therefor being furnished by the corporation or its nominees and such pipe line may be used by the company.

"6. The corporation shall at the cost of the company as soon as practicable after this agreement has been duly executed by the Company submit to the electors of the Municipality who are entitled to vote upon a by-law to contract a debt, pursuant to section 319 of the Municipal Act, for their assent, a By-law embodying, validating and sanctioning this agreement and authorizing the assessment hereby agreed upon; PROVIDED that the company carries out all the terms of this agreement.

"7. Time shall be of the essence of this agreement.

"10. PROVIDED that if the company shall make default in carrying out the terms or any of the terms of this agreement, including the furnishing of statutory declaration mentioned in Clause 4 hereof, then the corporation shall be at liberty to give the company notice in writing that this agreement is cancelled, and in the event of such notice being given the company shall forthwith pay to the corporation a sum equal to any additional taxes which would have been imposed and payable in respect of the assessment of said property in the meantime as if this agreement not been made, and after the giving of such notice any right in the company to any reduced amount as herein agreed upon shall cease and determine and all the said lands shall thereafter be assessed in the same manner as the same would have been assessed if this agreement had not been made.

"11. Nothing herein contained shall in any way prejudice or affect the rights conferred upon the corporation by the said recited agreement of the 27th December, 1909, except in so far as the provisions therein contained relating to the assessment of the lands thereof referred to are varied by this agreement.

"12. Upon this agreement becoming binding upon the corporation the benefits hereof shall inure to and the obligations hereof shall be binding upon the company, its successors and assigns, and the successors and assigns of the corporation.

"13. This agreement shall only be binding upon the parties hereto upon being accepted by the company and by the corporation, and on the by-law herein mentioned receiving the assent of a majority of the ratepayers of the corporation who shall vote upon such by-law, and if such assent shall not be given this agreement shall be absolutely null and void and of no effect whatsoever, notwithstanding its having been executed by either or both the parties hereto.

"IN WITNESS WHEREOF the parties hereto have caused their respective common seals to be hereunto duly affixed as of the day and year first above written.

"The common seal of THE CORPORATION OF THE DISTRICT OF OAK BAY was hereunto duly affixed in the presence of

"The common seal of THE UPLANDS LIMITED was hereunto duly affixed in the presence of

"The Municipal Council of The Corporation of the District of Oak Bay HEREBY ENACTS as follows:—

1. The terms of the said agreement hereinbefore fully set out in the recital of this By-law shall be and the same are hereby accepted and the said agreement is hereby validated and sanctioned.

2. The Corporation of the District of Oak Bay shall forthwith after the assent of the ratepayers of the Municipality of the District of Oak Bay shall be given, in manner hereinafter required, and upon the said agreement being executed by The Uplands Limited, carry the said agreement and carry the same into effect; and the said agreement when executed is hereby embodied in and shall be deemed to form part of and to be read with this By-law in so far as the same is to be performed by or on the part of the Corporation of the District of Oak Bay.

3. All the lots and portions of lots (including said Lot "X" and said parks and squares) shown on the said subdivision plan numbered 1316A, and not now or hereafter and prior to 1925 alienated from the company in manner following, that is to say—by conveyance or other assurance whether legal or equitable, or by lease exceeding the term of this agreement, or by agreement for such lease, or under agreement for sale, or by any option (for a period exceeding one year or with right of renewal) to purchase or lease shall be assessed for taxation for the years 1920 to 1924, both inclusive, at the sum of three hundred and seventy-six thousand four hundred and thirteen dollars ($376,413.00) in each year and no more; PROVIDED that if any of the said lots or portions thereof shown on said Map 1316-A have heretofore been or shall hereafter be alienated as aforesaid then the said assessment of $376,413.00 shall, for the year 1920, or for the year following such alienation, as the case may be, and thereafter during the period of this agreement, be reduced by an amount to be calculated at the rate of $1000.00 per acre for each and every acre or portion of an acre so alienated and no reduced shall apply to and cover the remainder of the said lots not included in such alienation; PROVIDED also that if any now existing agreement for sale or any existing lease or new existing option is cancelled, forfeited or terminated, or the purchaser or lessee thereunder or holder of any such option has or shall have quitted claim or surrendered to the company, and evidence thereof satisfactory to the assessor of the corporation is given to him by the company, then the said assessment of $376,413.00 reduced as provided for in the last preceding proviso shall for the year following such cancellation, forfeiture, foreclosure, quit claim or surrender, and thereafter during the period of this agreement, be increased by a sum to be calculated at the rate of $1000.00 per acre for each acre or portion of an acre of land comprised in such agreement, lease or option, and such land shall thereafter become included in and subject to the said assessment as increased; AND PROVIDED also that nothing herein contained shall affect the right of the corporation to raise the rate of taxation during the said years.

4. This By-law shall, before the final passing thereof, receive the assent of the majority of the electors of the Municipality of the District of Oak Bay who shall vote upon this By-law in the manner provided for in the Municipal Act, 1914, chapter 52.

5. This By-law shall be cited as the "Uplands By-Law, 1919."

TAKE NOTICE that the above is a true copy of the proposed by-law upon which the vote of the Municipality will be taken at the school building, 2167 Oak Bay Avenue, on Saturday, the twentieth day of December, 1919, between nine o'clock a.m. and seven o'clock p.m.

C. W. ROSS,
Municipal Clerk.

Oak Bay, B.C.
December 5th, 1919.

WELLINGTON COLLIERY RAILWAY COMPANY

Notice is hereby given that the General Meeting of the Shareholders of the Wellington Colliery Railway Company will be held at the head office of the Company, Room 606, Belmont Building, corner of Government and Humboldt Streets, City of Victoria, B.C., on Wednesday, the 14th day of January, 1920, at the hour of 3 o'clock in the afternoon, for the purpose of the election of the Directors of said Company for the ensuing year, and for the transaction of such other business as may be connected with said meeting or incidental thereto.

Dated at Victoria, B.C., this 4th day of December, 1919.

THE CORPORATION OF THE DISTRICT OF OAK BAY

BY-LAW No. 281

A BY-LAW

To authorize and confirm an Agreement with the Municipal Golf Links Association and to provide for a new Licensing for three years.

WHEREAS the Corporation of the District of Oak Bay has arranged an agreement with the Municipal Golf Links Association and the Governor and Company of Adventurers of England Trading into Hudson's Bay, commonly known as the Hudson's Bay Company, providing that certain lands referred to in the said agreement shall be assessed at the sum of seventy-four thousand seven hundred dollars ($74,700.00) during the years 1920 and during the years 1921 to 1924, both inclusive, in consideration of certain conditions provisions and stipulations in the said agreement and by the Municipal Golf Links Association, which arrangement is set forth in an agreement submitted to and approved by the Municipal Council of the Corporation of the District of Oak Bay, which agreement is in the words and figures following:—

"THIS AGREEMENT made the 26th day of November, 1919, BETWEEN THE CORPORATION OF THE DISTRICT OF OAK BAY, hereinafter called the "CORPORATION OF THE DISTRICT OF OAK BAY,"

"OF THE FIRST PART,

"AND THE MUNICIPAL GOLF LINKS ASSOCIATION, by charter incorporated under the Benevolent Societies Act of the Province of British Columbia, having its chief office at the City of Victoria in the said Province, hereinafter called "the Association,"

"OF THE SECOND PART AND GOVERNOR AND COMPANY OF ADVENTURERS OF ENGLAND TRADING INTO HUDSON'S BAY, COMMONLY KNOWN AS THE HUDSON'S BAY COMPANY, hereinafter called the "Hudson's Bay Company" of the third part.

"WHEREAS the Hudson's Bay Company is the absolute owner of the lands described in the Schedule hereto situated on Cadboro Bay Road, within the Municipality of the District of Oak Bay and has agreed to lease the said lands to the Association for the term of Ten years from the 1st day of January, 1920, upon the condition that the Association shall during the said term pay the taxes assessed against the said lands in each year during the said term and establish and maintain thereon a golf course.

"AND WHEREAS it is provided by the Articles of Incorporation and by the By-laws of the Association that the Association may establish a public golf course on the said lands and that any residents of any Municipality which contributes to the Association shall have the right to use the said golf course.

"AND WHEREAS the Association is desirous of entering into the said lease and establishing and maintaining the said golf course provided the said lands will not be assessed at a higher rate than seventy-four thousand seven hundred dollars ($74,700.00) during the said term.

"AND WHEREAS the Association is willing that the said golf course shall be used at all times during the said term, by the inhabitants of the Municipality of the District of Oak Bay on the said lands at the rate of $40.00, mentioned, provided the Municipality agrees to assess the said lands during the said period at the sum of seventy-four thousand seven hundred dollars ($74,700.00) in each year.

"AND WHEREAS the said golf course, being for the rational recreation of the public and for the benefit of the inhabitants of the Municipality of the District of Oak Bay, the Corporation has agreed to assess the said lands at the sum of seventy-four thousand seven hundred dollars ($74,700.00) in each year during the said period and subject to the conditions hereinafter mentioned.

"NOW IT IS HEREBY AGREED AS FOLLOWS:

"1. The Corporation agrees that the said lands shall be assessed at the sum of seventy-four thousand seven hundred dollars ($74,700.00) in the year 1920, subject to the provisions contained in Clause 2 hereof, and in the year 1921 that is in the event only of the Association performing and observing the conditions, provisions and stipulations contained in Clause 2 hereof, all of the lands and premises described in the schedule hereto shall be assessed during the years 1921 to 1924, both years inclusive, at the sum of seventy-four thousand seven hundred dollars ($74,700.00) in each year and no more.

"2. The conditions, provisions and stipulations to be performed and observed by the Association and referred to in Clause 1 hereof are as follows:

"(a) On or before the 30th day of November, 1920, lay out in the said lands and premises as a public golf course of at least 9 holes according to the best Canadian and American laying out golf courses in the Dominion of Canada.

"(b) Maintaining and keeping the said golf course in a proper state and condition during the years 1921 to 1924 inclusive, in accordance with the most approved methods of keeping and maintaining golf courses in the Dominion of Canada.

"(c) Not at any time during the years 1921 to 1924 erecting buildings or erections on the said lands and premises other than a Club Golf House or buildings that may be necessary and incidental for the rational recreation of the public.

"(d) Not during the said period using the said lands and building for any other purposes than for a golf course, tennis courts, bowling green, croquet lawn or other devices for rational recreation.

"(e) Permitting each of and all the inhabitants of the Municipality of the District of Oak Bay to use the said golf course for the purpose of playing golf thereon at all times during the years 1920 to 1924, both years inclusive, subject to the rules and resolutions of the Association and upon the payment of a fee not greater than that charged to any other player of golf on the said golf course, but not to exceed the sum of 50c. per person for each round of golf played on the said golf course; and permitting each of and all the inhabitants of the Municipality of the District of Oak Bay to use, during the years 1921 to 1924, both years inclusive, any tennis court, bowling green, croquet lawn or other device, for rational recreation constructed or laid out on the said lands and premises, upon payment of the same rate or charge as paid by other members of the Association; provided, however, that the Association shall have the right to increase such fee, or charge an entrance fee for any competition or tournament that may be held on the said golf course.

"(f) Permitting the inhabitants of the Municipality of Oak Bay to use any Club House erected on the said lands at all times during the said period; provided, however, that any said inhabitant using any locker in the said Club House shall be obliged to pay the same fee therefor as any other member of the Association.

"(g) Permitting the engineer of the Municipality at all reasonable times during the said period to enter on the said lands for the purpose of satisfying the Municipality that the conditions, provisions and stipulations contained in this clause have been duly observed and performed by the Association.

"3. The Hudson's Bay Company agrees that in the event of the Association failing to lay out the said lands and premises as a public golf course in accordance with the terms of this agreement by the 30th day of November, 1920, the Hudson's Bay Company shall immediately thereafter pay to the Municipality the difference between the amount of taxes that would have been payable for the year 1920 in respect of the said lands if such lands were assessed at the same value as they were assessed at in the year 1919 and the amount payable by reason of the assessment of seventy-four thousand seven hundred dollars ($74,700.00) as provided in this agreement.

"4. PROVIDED, HOWEVER, and it is hereby expressly agreed and declared that time shall be of the essence of this agreement and that in the event of any of the conditions, provisions or stipulations mentioned in Clause 2 hereof not being performed, carried out or observed as therein provided for or the performance or observance of the same being delayed, all the parties hereto shall be [illegible] ing its having [illegible] the parties [illegible] ment shall be [illegible] out [illegible] of the [illegible] nality [illegible] out [illegible] ord [illegible] of British Columbia, and known as part of section thirty-one (31) of Victoria District, and more particularly described as follows:

"Commencing at a point in the Northerly limit of Landsdowne Road, thence Easterly following said limit one thousand two hundred and forty (1240.0) feet, to the junction of said northerly limit with the Westerly limit of Cadboro Bay Road, thence Northerly following said Westerly limit sixteen hundred and sixty-two and seven-tenths (1662.7) feet, more or less, to the angle in said Cadboro Bay Road; then at an angle of about twenty-five degrees and two minutes (25 deg. 2 min.) to the right and still following said Westerly limit, two thousand and twenty-nine and one-tenth (2029.1) feet more or less, to the junction of said Westerly limit with the Southerly limit of Bay Road, thence Westerly and following said Southerly limit of Bay Road eight hundred and nineteen and sixty-tenths (819.6) feet more or less to the angle in Bay Road, thence at an angle of about sixteen degrees forty-six minutes and thirty seconds (16 degrees 46 minutes 30 seconds) to the left and still following aforesaid Southerly limit one hundred and seventy-two and one (172.2) feet, thence at an angle of two hundred and seventy-three (273) degrees 13 minutes to the left thirteen hundred and sixty (1360.0) feet, thence Southerly and at an angle of one hundred and sixty-three degrees forty-eight minutes and thirty seconds (63 degrees 48 minutes 30 seconds), to the left a distance of thirty-five hundred and sixty-two and two-tenths (3562.2) feet more or less to the point of commencement, the whole containing by admeasurement one hundred and twenty-seven and six-tenths (124.5) acres more or less.

"The corporate seal of The Corporation of the Said Bay was hereto affixed and signed in the presence of

"Reeve.

"Clerk

"The Corporate seal of the Municipal Golf Links Association was hereunto Affixed in the presence of:

"President.

"Secretary.

"Signed, sealed and delivered on behalf of the Governor and Company of Adventurers of England Trading into Hudson's Bay by its Attorney-in-fact. James Thomson:

"Witness.

"Address.

"Occupation."

The Municipal Council of The Corporation of the District of Oak Bay HEREBY ENACTS as follows:

1. The terms of the said agreement hereinbefore fully set out in the recital of this By-law, shall be and the same are hereby accepted and the said agreement is hereby validated and sanctioned.

2. The Corporation of the District of Oak Bay shall forthwith, after the assent of the ratepayers of the Municipality of the District of Oak Bay shall have been given in manner hereinafter required, and upon the said Agreement being executed by the Municipal Golf Links Association and the Hudson's Bay Company, execute the said Agreement and carry the same into effect, and the said Agreement when executed is hereby embodied in, and shall be deemed to form part of and be read with this by-law, in so far as the same is to be performed by or on the part of The Corporation of the District of Oak Bay.

3. Subject to the provisions contained in Clause 3 of the said Agreement the said lands described in the said Agreement shall be assessed by The Corporation of the District of Oak Bay in the year 1920 at the sum of seventy-four thousand seven hundred dollars ($74,700.00) and in the year only of the Municipal Golf Links Association performing and observing the conditions, provisions and stipulations contained in Clause 2 of the said Agreement, the said lands shall be assessed by The Corporation of the District of Oak Bay during the years 1921 to 1924, both years inclusive, at the sum of seventy-four thousand seven hundred dollars ($74,700.00) in each year.

4. This By-law shall, before the final passing thereof, receive the assent of the majority of the electors of the Municipality of the District of Oak Bay who shall vote on this By-law in the manner provided by the Municipal Act.

5. This By-law may be cited As the "Municipal Golf Links Association By-law, 1919."

TAKE NOTICE that the above is a true copy of the proposed by-law upon which the vote of the Municipality will be taken at the said building, 2167 Oak Bay Avenue, on Saturday, the twentieth day of December, 1919, between nine o'clock a.m. and seven o'clock p.m.

C. W. ROSS,
Municipal Clerk.

Oak Bay, B.C.
December 5th, 1919.

Condemned Wooden Buildings

PURSUANT to Section 158 of the Municipal Act and to Section 28 of the "Victoria City Relief Act, 1918 (No. 3)," NOTICE is HEREBY GIVEN to the owners, agents, lessees and occupants of the buildings, structures, erections and premises hereinafter referred to, and to other persons concerned, that, at a meeting of the Municipal Council of the Corporation of the City of Victoria, held on the 1st day of December, A.D. 1919, a resolution, in the words following, was duly passed.

TO WIT:

WHEREAS the Municipal Council of the Corporation of the City of Victoria, at a meeting duly held on the 17th day of November, 1919, pursuant to Section 158 of the "Municipal Act" and Section 28 of the "Victoria City Relief Act, 1918 (No. 3)," and after due notice to the various owners concerned, investigated and inquired into the facts, conditions and circumstances relating to certain buildings, structures, erections and premises within the City of Victoria mentioned and described in the several schedules hereto, and heard evidence thereon upon oath, together with reports from the members of the Council who had inspected the same, and representations made by or on behalf of such owners and interested parties as appeared on such investigation.

AND WHEREAS it is hereby resolved that each and every of the buildings, structures and erections mentioned in Schedules A, B, C and D hereto is and are hereby declared to be, in the opinion of the Council, in so dilapidated or unclean a condition as to be offensive to the community.

2. It is hereby further resolved and ordered that each and every of the buildings, structures and erections mentioned in Schedule "A" hereto shall be pulled down and completely removed by the respective owners thereof within thirty (30) days after service of this order, by publication hereof for a period of five days in a daily newspaper published in the City of Victoria.

3. It is hereby further resolved and ordered that each and every of the buildings, structures and erections mentioned in Schedule "B" hereto shall be repaired by the respective owners thereof, to the satisfaction of the Building Inspector, Medical Health Officer and Sanitary Inspector of the Corporation, within sixty (60) days after the service of this order as aforesaid; failing which each and every such building, structure or erection which shall not have been repaired within the time and in the manner aforesaid, shall thereupon be pulled down and completely removed by the respective owners thereof within sixty-five (65) days after the service of this order as aforesaid.

4. It is hereby further resolved and ordered that the outbuildings mentioned in Schedule "C" hereto shall be pulled down and completely removed by the owner thereof within thirty (30) days after the service of this order as aforesaid; also that the dwelling mentioned in said Schedule "C" hereto shall be repaired by the owner thereof, to the satisfaction of the Building Inspector within sixty (60) days after service of this order as aforesaid; which the same shall be pulled dow[illegible] compl[illegible] [illegible] ord[illegible]

[illegible] Sale No. 1537.

MESSRS.
STEWART WILLIAMS & CO.

Duly instructed by Mrs. W. G. Bond, will sell by Public Auction at her residence, 525 Craigflower Road,

Today, Dec. 10th

at 1:30 sharp, the whole of her

Household Furniture and Effects

Including:

Drawing Room — Upright Grand Piano in Fumed Oak Case, by Gerhard Heintzman (an Exhibition Model), Mahogany Music Cabinet, Mahogany Sofa Settee, Mahogany Rockers and Arm Chairs, Brass Chairs, Mahogany China Cabinet Centre Table, Divan Chair Upholstered in Leather, Jardinieres and Stands, Marqueterie Table, Footstools, Oak Sectional Bookcase, Pictures, Ornaments, Electric Heater, Cushions, Rugs, Bordered Wilton Carpet, etc.

Dining Room — Oak Extension Table, Set of Diners with Leather Seats, Oak China Cabinet and Secretaire, Bookcase and Books, Oak Bed Lounge, Bamboo Tables, Plants, Small Jewel Safe, Nelson's Encyclopedia and Bookcase, Pictures, Ornaments, Congoleum Rug, etc.

Kitchen — "Majestic" 6-hole Range, Oak Extension Dining Table, Kitchen Table and Chairs, Child's High Chair, Cooking Utensils, Carpet Sweeper, Drophead Sewing Machine, Brooms and Mops, Crockery and Glassware, Garden Tools, Lawn Mower, Boy's Bicycle, Clothes Basket, etc.

Bedrooms — Electric Fireplace, Full Sized Mah. Oak and Enamelled Iron Beds, Spring and Mattresses, Bureaus and Wash Stands, Chest of Drawers, Brass Mounted Cot and Mattresses, Bamboo Bookshelves, Woolen, Brussels, and other Carpets, Wardrobe Trunk, Mahogany Chiffonier, Rockers and Standard Chairs, Pictures, Curtains, etc.

On view this morning from 10 o'clock.

Take the Gorge car to the house.

For further particulars apply to

The Auctioneer
STEWART WILLIAMS
419 and 411 Sayward Building
Phone 1324

Sale No. 1539.

Short Notice Sale

MESSRS.
STEWART WILLIAMS & CO.

Duly instructed by W. Wood, Esq., will sell by Public Auction at his residence, 1007 McCaskill Street, off Craigflower Road,

Tomorrow, Dec. 11th at 1:30

the whole of his

Household Furniture and Effects

including

Drawing Room: Upright Piano by the Royal Piano Co. of New York, Piano Stool, Malcolm Organ and Bench, Rocking Chairs, four fold Screen, Folding Card Table, Jardinieres and Stands, Oc. Chairs, Mantel Clock, Ornaments, Pictures, Plush Portiere Curtains, Cushions, Rugs, Brussels Carpet, etc.

Dining Room: Oak Ex. Table, Set of Diners, Buffet, Bed Lounge, Columbia Grafonola and about 30 Records, Oak Morris Chair, Brass Candlesticks, Brass Tray, Plated Goods, Mantel Clock, China and Glass, Cutlery, El. Iron, Open Heater, Ornaments, Two old Chelsea Dogs, Helmet shape Copper Coal Scuttle, 2 sets of Old English Cut Steel Fire Implements, Rugs, etc.

Kitchen: "Canada Pride" 6-hole Range, Kitchen Tables and Chairs, Singer Sewing Machine, Mirror, Refrigerator, Cooking Utensils, Scales, Garden Tools, Hose, Lawn Mower, Coal and Wood, Linoleum, etc.

Hall: Oak Hall Stand, Brussels Hall and Stair Carpets, Bamboo Wardrobe, Bamboo Coat Rack, etc.

Bedrooms: Single and Double Iron and Brass Bedsteads, Springs and Restmore Mattresses, Oak Bureaus and Washstands, Toilet Ware, Grass Chairs, Heater, Pictures, 2 old English Pomade Pots, Pictures, Curtains, Rugs, a quantity of Household Linen, Blankets, Pillows, etc.

On view this morning from 10 o'clock.

Take the Gorge car to McPherson Street, walk to the end and watch for the Red Flag.

For further particulars apply to

The Auctioneer
STEWART WILLIAMS
410 and 411 Sayward Building,
Phone 1324.

Sale No. 1539.

MESSRS.
STEWART WILLIAMS & CO.

Duly instructed by W. Wood, Esq., will offer for sale by Public Auction

Tomorrow, Dec. 11th

[illegible] sale of his Household Goods, the

[illegible]welling and Lot

[illegible] as 1007 McCaskill Street, Vic[illegible] West, containing 6 rooms, bath[illegible]ntry, etc.

[illegible] further particulars apply to

The Auctioneer

TO CONTRACTORS

Tenders, sealed and endorsed "Tender for Cottages," will be received by the Soldiers' Housing Committee of the City Council at the City Hall, Douglas Street, up till 10 a.m. on Monday, the 8th inst., for the erection of one or more (not exceeding five) five-room cottages, as per plan and specifications which may be seen at the office of the Building Inspector, City Hall.

Each tender must be accompanied by a [illegible] cheque made payable to [illegible] marked [illegible] the City of Victoria, for 5 per cent[illegible] tender.

The lowest [illegible] receiving these tenders [illegible] arily accepted by the Committee

NOTE [illegible] B.C.

[illegible] 1919.

WOULD FACILITATE PASSAGE OF MOTIONS

City Council Endorses Ald. Sargent's Plan to Abolish Notices of Motion as Means to Speed Civic Action.

Modification of the regulations governing the posting of notices of motion will be urged by the City Council's representatives before the Legislature next year, it was decided on Monday night.

According to the Municipal Act, all resolutions to be submitted to meetings of the Council are supposed to be posted on the City Hall notice board twenty-four hours before the meeting is called. Aldermen have sometimes been inconvenienced by this arrangement, and this has led to frequent abuse of the regulations.

Mayor Porter told the Council on Monday night that he had conferred with Ald. Sargent, the sponsor of the movement to do away with notices of motion, but that no agreement had been reached. The difficulty, he said, was to define what a resolution actually was.

"As a matter of fact, everything this Council does without first posting a notice of motion twenty-four hours before the meeting is illegal," declared Ald. Sargent.

"I wouldn't put it quite so strongly as that," said City Solicitor H. S. Pringle.

"It is contrary to the Municipal Act, then."

"Well, yes, I suppose that is true," replied Mr. Pringle.

"We would never get any business done if we followed the Act literally," said Ald. Sangster. "The strange part of it is that Victoria is the only place in the Province that is subject to the notice of motion regulation."

Unwarranted Aspersions

Ald. Sargent voiced his indignation with newspaper reports that had inferred, he claimed, that by opposing the notice of motion aldermen were trying to railroad things through the Council in the dark. "That is a reflection on the integrity and respectability of the aldermen," he declared. "All I want is to place this city on a fair basis with other municipalities of the Province."

"I hope you don't hold me responsible for what got in the paper," said Mayor Porter.

Ald. Sargent suggested that the Mayor should determine what resolutions were important enough to have posted and which could be put through the Council at a moment's notice.

"The Mayor won't live long enough to be able to decide that," remarked Ald. Andros.

The Council considered that there was no use in compromising. It would have to dispense with the notice of motion entirely or else continue with the present system. It decided to do the former.

Police Pay Increased

HALIFAX, Dec. 9.—The policemen of Halifax are to receive an increase of $56 to make their salaries $1,200 a year. The higher up officials will also receive increases. Increases will be voted for the firemen in keeping with those granted the police department. Such is the intention of the committee now preparing the civic estimates.

Recounts in Winnipeg

WINNIPEG, Dec. 9.—There is little prospect of a change in the city council for 1920 through the recount being conducted by Judge R. H. Myers today. Up to a late hour this afternoon only one additional vote had been given to Alderman R. H. Hamilton, defeated citizens' candidate, leaving him still 118 votes behind his Labor opponent, J. Blumberg. The recount will not change the situation as to school trustees.

4 Doors Above Blanshard

Women! Special!

Handsome full-size Brass Bed, Satin Finish. Only $26.
This is a snap. We have others.

John S. Bartholomew, Jr.
Phone 4419
809 Fort Street Calgary Block

E. GREENWOOD
Auctioneer

Auction Sales held weekly. Furniture, Livestock, goods of all kinds. Consignments solicited.

Before disposing of your effects it will be to your interest to consult us.

716 Johnson Street.
Phone 4441

MAYNARD & SONS

DAVID SPENCER, LTD.
Store Hours—9 a.m. to 6 p.m. Wednesday 9 a.m. to 1 p.m.

WEDNESDAY morning extra values were appreciated last week, and as we announced then, we will take this opportunity weekly of selling surplus stock accumulating in the departments, and thus make every Wednesday morning the busiest few hours of the week—note the fine values offered here for this morning's selling

A Small Lot of Silk Dresses

This Morning Selling at, Each - - - - - - - $10.00

—In this lot are Dresses of Navy and Black Silk, and a few in Silk Taffeta—just enough for Wednesday morning selling. All are fashionably designed and include sizes 16, 18, 36, 38 and 44.

—Mantle Department, 1st Floor, Broad

15 Only Velour Coats Selling This Morning at Each, $25.00

—Mantle Department, First Floor, Broad

Men's Fleece-Lined Undershirts

5 Dozen Only, at a Garment Today - - 79c

There are five dozen only of these fine Fleece-Lined Shirts to sell today at this Wednesday morning clearing price. They are a good medium weight, in sizes 36 to 44. This sale of Fleece-Lined Shirts presents values not often enjoyed. No exchanges made, as these cannot be replaced at anything like these prices. 79c a garment today.

—Men's Furnishings, Main Floor, Broad

Corsets and Brassieres, Clearing at Special Prices This Morning

Odd lines in Royal Worcester Corsets, regular $3.00 to $3.50. Clearing at $2.39.
Odd Lines in D & A Corsets, chiefly large sizes. Regular $1.75 and $2.00. To clear at $1.29.
Bandeau Brassieres in flesh and white, specially priced for Wednesday morning at, each, 65c.

—Corsets, 1st Floor, Broad

Camisoles in White and Pale Pink Silk, Special at, Each, $1.50

Camisoles made in slip-on styles, some having embroidered fronts, others with a deep yoke of lace and ribbon trimmed. Very special at, each, $1.50.

—Whitewear, 1st Floor

Silk Boudoir Caps at Each, 75c

Boudoir Caps, made from good quality silk, daintily finished with lace and ribbon. Special at, each, 75c.

—Whitewear, 1st Floor

Wednesday Morning Bargains in the Boys' Clothing Department

Boys' Tweed Juvenile Suits, in medium weight tweed, in stripes, plain grey and mixed tweed; made with button-up collar and well finished. Sizes to fit the ages of 3 to 9 years. Very special at, a suit, $4.75.

Boys' Woolen Toques, designed for cold weather wear. Special at, each, 65c. A real bargain value.

Boys' Overcoats, in Paramatta, suitable for rainy or cold weather. A fine heavy coat. Special at, each, $6.50. This is a Wednesday morning bargain worth taking advantage of.

—Boys' Clothing, Main Floor, Broad

Silk Waists, Special This Morning Latest Fashions at $3.75, $4.75 $6.75 and $7.50

—You will find the Waists offered this morning, at the special prices quoted, most excellent values indeed. Following are short descriptions of the models:

Natural Pongee Silk Waists; a heavy weight material; designed with short collar and revere. The sleeves have button cuffs, and the front fastens with white, pearl buttons. This model is a real bargain at $4.50.

Colored Silk Waists, in shades of apricot, maize, flesh and white. They are designed with square and V-shape necks, and neatly trimmed with tucks and hemstitching. A superior value at, each, $3.75.

New Models in Habutai Silk of the best grade. They are beautifully tailored and have convertible and low necks. Waists you will appreciate at, each, $6.75 and $7.50.

—Waists 1st Floor

Cosy Felt Slippers for Women

An Extra Special Wednesday Morning Bargain at, a Pair, $1.50

—You will say the Slippers offered this morning are the best values you have met with for many a long day. There are many fine colors in the assortment, including maroon, Alice blue, grey, sky, brown and lavender, finished in a great variety of trimming and fitted with chrome elk soles. Come early, when the choice is at the best. You will appreciate this showing of Slippers as one of the best Christmas gift lines you have seen at the price. At, a pair, $1.50.

—Women's Shoes, 1st Floor

Men's Leather Gauntlets at Clearing Prices This Morning

Lineman's Heavy Black Leather Gloves, with gauntlet wrists. Regular $2.75 at, a pair, $1.98.

Black Leather Gauntlet Gloves; a very suitable Glove for driving. Regular $1.65. This morning special at, a pair, $1.28.

—Only 5 dozen on sale this morning. No exchanges.

—Men's Furnishings, Main Floor

A Rare Bargain in Men's Heavy Ceylonette Cotton Shirts, Regular $2.75 Values at $1.98 This Morning

Heavy Ceylonette Cotton Shirts, patterned in blue, pink and grey stripes on a light ground. They have turn-down collar attached, extension tabs and two buttons at the neck. Full size in the body, and union made. One of the best values before the public today at, each, $1.98

—Men's Furnishings, Main Floor, Broad

Children's Sleepers, Special This Morning at, a Suit, 95c

Sleepers suitable for either boys or girls. They have button fronts and drop seats, and cover the whole of the child's body. Warm, fleece-lined; small sizes only. This morning special at, a Suit, 95c.

—First Floor

Wednesday Morning Specials in the Children's Department

Boys' Woolen Two-Piece Suits, jersey and pants. The jersey is made pull-over style and fastens on the shoulder with 3 buttons. The Suits are shown in colors of navy, brown and cardinal. Sizes for 18 months to 2 years at $3.75. Sizes for 3 to 6 years at, a suit, $3.95.

Woolen Sets for children, consisting of cap and scarf, in colored stripes of pink and white, blue and white, and green and white. These are very special values, offered on Wednesday morning and reduced from $2.00 to $1.75.

Children's Woolen Kimonos, Regular $4.75 At, Each, $3.90

Children's Woolen Kimonos in colors of rose, blue, red and pink. The large sailor collar and cuffs are trimmed with silk and a silk cord around the waist. Sizes to fit 4 to 7 years. Reduced for Wednesday shoppers from $4.75 to $3.90.

—Children's Section, 1st Floor

250 Yards Curtain Scrims, Regular 29c and 35c Clearing at, a Yard 25c This Morning

—There are white Scrim, with lace insertion borders; others with lace edge. This is surely a worth while value, and one that will make the Drapery Department a real busy place this morning.

—Drapery Department, 2nd Floor

A List of Gift Suggestions All Moderately Priced

Women's Wool Scarfs—In a fine assortment of shades; splendid values. At, each, $2.00.
Silk Scarfs—In plain colors, at $2.75 and $3.75.
Scarfs—Of striped silk; very pretty, at, each, $4.75 to $8.75.
A New Assortment of Neck Ruchings—In values from $1.00 to $8.75.
Vestees—Made in net and lace. Special at, each, $3.75 to $4.75.
Handkerchiefs—Attractively boxed. At a box, 50c to $3.75.
Handkerchiefs—In fancy styles. From, each, 10c to $2.00.

—First Floor, Douglas

Wednesday Morning Values Lower Main Floor

Special ... Pen the ...
Percolator ... and fitted ... at $5 ...
... .25 ... copp ...
49-Piece Dinner Set at $8.98
... Set ... green printed pat- ... A bar- ...

Clearing 250 Yards of "Gold Seal" Congoleum and "Pro-Linoleum" at 79c a Square Yd. This Morning

250 square yards of these well known floor coverings will be placed on sale this morning. This is a bargain you will surely take advantage of, and make up your mind to get to the Carpet Department early, as the 250 yards will undoubtedly go quickly. The regular value of this Congoleum and Linoleum is $1.00 a square yard, therefore you will realize a great saving by purchasing this morning at, a yard, 79c.

—Carpets, 2nd Floor

Dainty Dressing Sacques

Choice Christmas Gifts for Women—Pretty Styles in Silk and Satin

Dressing Sacques—In Japanese silks; in shades of ... and pale blue, trimmed with wide lace and ribbon ... Special, $3.75.
Dressing Sacques—Made from wash satin, in ... These are pretty effects, trimmed with lace and ribbon ... cial, $3.75.
Dressing Sacques—Of crepe de Chine; made in ... dainty styles. Very special value at $5.75.

—Whitewear, 1st Floor

... Records ... Values

WEDNESDAY SPECIALS

... Hot Water Bottles

... guaranteed ... Special price ...

... Orders ... Department, Main Floor